OFFICIAL REPORT.
George P. Rowell & Co., the leading authority on newspaper information, says:
"The FORT WAYNE SENTINEL, published at Fort Wayne, Ind., has the highest circulation rating accorded to any daily in Indiana, outside of Indianapolis."

The Fort Wayne Sentinel.

IMPORTANT NOTICE.
All the coupons of the "Sentinel" for the different photographic portfolios that we are now offering will be found together on the last column of the third page.

ESTABLISHED 1833. WEDNESDAY, MARCH 14, 1894. PRICE TWO CENTS.

Our Grand Opening
—Will Take Place on—
FRIDAY & SATURDAY, MARCH
16 and 17,
To Which All Are Invited.
GEO. DeWALD & CO.

—THE—
FIRE & WATER SALE!
Pretty Nearly Over.
Only a few odds and ends that must go. Price not in it.
Come and See What We Have Left.

Spring Goods
Are Arriving Daily.
All the New and Late Novelties That are to be Had.
Call and Get the Latest!
WM. MEYER & BRO.
Rooms 5 and 7 Arcade.

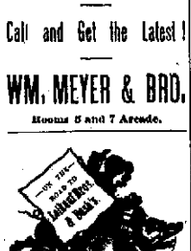

Whole Hogs,
Beef by the Quarter,
Loaf Lard, Spare Ribs,
Pork Trimmings,
Pig's Feet,
Back Bone,
Beef and Hog Casing,
Liver given Away,
—AT—
Leikauf Bros. & Bash's,
PACKING HOUSE,
Foot of Hanover Street. Take East Main Street Car.

Confirmation Suits!
ALL TAILOR MADE.
Black, $6.50 and $8.00.
Blue-Black, $8.75, $10.50 to $13.00.
We guarantee them to be perfect in style and workmanship.
J. G. THIEME & SON,
Cor. Columbia and Clinton Sts.

POLAR EXPEDITION.

The Wellman Party Make the Start.

They Will Establish Headquarters on the Northwest Corner of Spitsbergen.

NEW YORK, March 14.—The White Star line steamship which sails from this port today will carry on board four gentlemen from Washington, who are the organizers of "The Wellman North Polar Expedition." They are: Leader, Walter Wellman, the well known newspaper correspondent; Astronomical observer, Prof. Swan S. French, of the United States coast and geodetic survey; medical officer, Dr. Thomas B. Nolan, of Washington, D. C.; artist and photographer, Charles C. Dodge, of the bureau of construction and repair division of the navy department. "After leaving Norway," Mr. Wellman said, "we will proceed to the northwest corner of Spitsbergen, latitude eighty degrees, where we will establish our headquarters. On departing from Spitsbergen we will leave supplies sufficient for the subsistence of our whole party during the whole of the following winter, if it should be necessary, a contingency which I do not in the remotest way believe likely, but we do it as a precaution. As nearly as I can now reckon, about the 15th of May the steamer will take us to the southern edge of the ice bank of the frozen sea. Wherever this shall be, we shall disembark with fourteen men, three boats, five aluminum sledges, making a total weight, exclusive of ourselves and animals, of 5,000 pounds. The march will then begin toward the pole. The party will proceed for twenty or twenty-five days together and then divide, one half, which will be called the sporting party, returning to headquarters at Spitsbergen and the remaining seven, composing the Polar party, will push on for fifty or sixty days' march northward and penetrate as far northward within the north polar area as may be necessary to find out what exists there, or, in other words, to solve the Polar problem, as it is called by scientists. We carry instruments from the United States coast and geodetic survey at Washington, and wish to glean important and new facts in regard to meteorology, the magnetics, tides, and all those points of scientific research."

CONVERT TO CATHOLICISM.

A Wealthy Lady Joins the Roman Catholic Church.

NEW YORK, March 14.—Mrs. William Arnold, the widowed daughter-in-law of Richard Arnold, of the firm of Arnold, Constable & Co., has become a convert to the Roman Catholic faith. She is about thirty years of age and is possessed of $2,000,000. Mrs. Arnold was a member of the Protestant Episcopal Church of the Redeemer, whose rector, Rev. Henry A Adams, recently went over to the Catholic communion. The Church of the Redeemer is a high church. Mass is said each day, confessions are heard, incense is burned, and vestments, lights and crosses are used in public worship. While Father Adams was rector Mrs. Arnold gave large sums of money for the support of the church.

WATCH THE SUIT.

Defeat Will Mean Permanent Retirement for Breckinridge.

LEXINGTON, March 14.—It is generally believed here that if Colonel Breckinridge is defeated in the trial at Washington he will never come back to Kentucky and will not be a candidate for renomination. The details of the trial have caused such a strong feeling against him throughout the district and the state that he would stand but little chance of renomination should Miss Pollard gain the suit. His old friends and those who are holding office under his patronage still declare they will vote for him, no matter what the trial develops, but most of his ordinary supporters have fallen away from his standard.

FATHER McCLOSKEY.

Body Brought for His Services as Priest.

NEW YORK, March 14.—Mary E. McCloskey, as administratrix of her son, the late Father John McCloskey, has begun suit against Bishop McDonnell in the supreme court, in Brooklyn, for $2,950 for salary alleged to be due the priest at the time of his death. Father McCloskey served as rector of St. Bridget's church from October, 1882, until his death on January 22, 1893. His salary, Mrs. McCloskey says, was fixed at $1,000 a year, but altogether he only received $290.

Valuable Discovery.

MINNEAPOLIS, Minn., March 14.—Prof. Otto Lugger, in charge of the Minnesota experimental station at St. Anthony park, has discovered what is likely to prove a valuable test for tuberculosis in cattle. Numerous experiments show that if the animal is healthy no rise in temperature will follow the injection of Koch's lymph, while if affected with tuberculosis, even in its incipient stages, there is an instant rise in temperature.

Bomb at the Door.

NANAIMO, B. C., March 14.—An unknown person placed a bomb at the door of the house of Manager Sharp, of the Wellington mine, last night. The bomb did some damage to the building but no one was hurt.

Foul Play Feared.

TUNKHANNOCK, Pa., March 14.—Tunkhannock is much mystified over the disappearance of Henry Harding, one of the most prominent lawyers of the place. He left town two weeks ago, ostensibly to attend the Grand Army encampment at Philadelphia. Foul play is feared.

A CRUEL ORDER.

Telephone Girls Must Shorten Their Office Dresses.

They Reluctantly Submit, Feeling That Short Skirts Were Better Than Short Wages.

CHICAGO, March 14.—The local manager of the main Chicago telephone exchange who, a year ago, promulgated an edict that all the girls employed in the Chicago exchange should uniformly dress in black, has just issued another remarkable order, which reads something like this: "Hereafter the girls employed in the main office shall wear their skirts so that they will clear the floor by three inches." There were many impromptu indignation meetings held in the clerk rooms, but no protests were offered to the order. "It would be of no use," said one of the girls, "the times are hard and we can better afford to cut off our skirts than to cut off our wages." Manager Terry explains that this new move is to prevent the raising of dust in the office, which settles upon and impairs the working of the instruments. "The girls walk briskly about," he said, "their skirts sweeping along the floor and stirring up the dust. This lodges in the instruments and causes trouble. Our patrons are annoyed and delayed. We have to think of our patrons, you know, as well as of our employes."

DEATH OF A VETERAN.

Theatrical Manager John T. Ford Stricken Down.

The Man Who Established the Famous Theater in Washington Whose Life Was Attempted.

BALTIMORE, Md., March 14.—The veteran theatrical manager, John T. Ford, proprietor of Ford's Grand Opera house, died at 6 o'clock this morning. Mr. Ford was attacked with grip about three weeks ago, but within the past week was thought to be convalescent. Mr. Ford was, in point of service, the oldest theatrical manager in this country, having been known in that capacity as early as 1851. He was a national prominence in 1865, when manager of Ford's theater, Washington, where President Lincoln was assassinated. He was sixty-five years of age.

FLAMES AT WORK.

An Insane Asylum Threatened—Barrel Factory Burned.

WHITE PLAINS, N. Y., March 14.—The fire department of this village was summoned at 10 o'clock this morning to Harrison, where several barns on the property of the St. Vincent retreat for the insane are burning. The flames threaten to reach the main building, where one hundred inmates are cared for. The inmates are being removed to a place of safety.

WEST SPRINGS, Wis., March 14.—Fire broke out today in a large barrel factory here and five men were badly injured.

INSURGENTS SURRENDER.

Deficaza Takes Refuge With the Foreigners.

WASHINGTON, March 14.—The state department has received the following cable from Minister Thompson confirming the Associated Press advices of this morning.

RIO DE JANEIRO, March 14.
Secretary Gresham, Washington:

After the shore batteries had fired upon the insurgent ships for thirty minutes the latter surrendered unconditionally, DeGama having previously gone aboard the Portuguese man-of-war.
[Signed] THOMPSON.

END OF A NOBLE LIFE.

Rev. William H. Grubbs, Who Was for Forty Years a Minister.

RUSSELLVILLE, March, 14.—Rev. Wm. M. Grubbs, for more than fifty years an active minister of the Methodist church, being at different times a member of the Kentucky conference, Illinois conference and the Southeast Indiana conference, is dead, aged seventy-nine.

Fifty Years Old.

ROME, March 14.—King Humbert is celebrating his fiftieth birthday today. Flags are flying and bells ringing, and business is largely suspended. Early this morning the king received congratulations from his family, and later from his ministers. Congratulations came by wire from the English, German and Russian courts, as well as from the diplomatic representatives of Italy to foreign countries. Tonight the king will give a banquet to his ministers.

THE MARKETS.

Chicago Market.

CHICAGO, March 14.—Wheat, easy; cash, 58@59; May, 63½; July, 66¼.
Corn, easy; cash, 36½; May, 37½; July, 38½@38¾.
Oats, lower; cash, 29½; May, 31½@31¾; July, 29¼.
Pork, higher; May, $11.00; July, $11.07½.
Lard, higher; May, $6.55; July, $6.52½.
Ribs, steady; May, $5.65; July, $5.82½.
Rye, firm; 46 1-2@46½.

Toledo Market.

TOLEDO, Ohio, March 14.—Wheat, quiet, steady; No. 2, cash and March, 57½; May, 58½; July, 60¾.
Corn, firm; No. 2, 35½; May, 36c.
Oats, dull; cash, 32c bid.
Rye, quiet; cash, 58c.
Clover seed, active; prime, cash and March, $5.37½; April, $5.37½; Oct., $4.75.

FREDDY IS MARRIED.

The Wealthy and Celebrated Clubman Ties of Single Life.

At Noon Today He Became a Benedict, and Miss Leonie Morris a Bride.

BALTIMORE, March 14.—Fred Gebhard, the wealthy and celebrated club man of New York, has become a benedict. He married with Miss Louise H. Morris, of this city, took place at 12:40 today in the presence of a select company, only about 120 invitations to the ceremony having been issued, while not to exceed seventy-five attended. Shortly before noon Mr Gebhard, accompanied by Du Courcy Forbes, of New York, his best man, and John G. Follansbee, who had come all the way from Mexico to be present at his friend's wedding, repaired to the Morris family residence, 207 West Franklin street. All the guests were assembled in the parlor and their marriage was solemnized. Miss Morris attended by her sister, Miss Mildred Morris, entered the parlor leaning on her father's arm and advanced to where the Rev. Maltbie D. Babcock, pastor of the Brown Memorial Presbyterian church was standing with Mr. Gebhard and Mr. Forbes on his left hand. Mr. Babcock took her hand from her father's arm and placed it in that of Mr. Gebhard and after an invocation performed the ceremony of marriage. Mr. Morris gave the bride away. Miss Morris was attired for the occasion in a gown of solid white satin made with full train, high in the throat, with long sleeves and trimmed with old lace. Succeeding the wedding the hospitalities of the family were extended the guests in a repast which partook more of the character of an elaborate luncheon than of what is known as wedding breakfast. Among those present were Mrs. J. Van Dyke and Miss Van Dyke, of Louisburg, Pa., grandmother and aunt of the bride; Mrs. Frederick Nielson, sister of the groom, and her two daughters; J. B. Nielson, Mrs Archie Bell, of New York.

A HORRIBLE CRIME.

The Little City of Redwood, Australia, the Scene.

The Town Clerk Shoots and Kills the Mayor and Then Commits Suicide.

VICTORIA, B. C., March 13.—The steamer Warrimo, from Australian ports, brings word of a most sensational fatality at the little city of Redwood, the mayor of which, William Fairley, was shot and mortally wounded February 12 by William Redfern, city clerk, who, when he saw his victim could not flee, sent four bullets into his own brain. The reason given was that the council clerk, smarting under fancied grievances, chief of which was a reduction of salary, took revenge on the chief magistrate, who had sanctioned a general cut in the civic pay list owing to the hard times. After his suicide it was found he had been in possession of no fewer than three loaded revolvers and that in his coat he had a special sheath made for a small French stiletto or double edged dagger. It was also discovered after the tragedy that he had destroyed the minute books of the council since the incorporation of the city. Other facts confirm the theory that he was not responsible for his actions at the time of the commission of the crime.

MANY DAYS OVER DUE.

Grave Apprehensions Regarding the Safety of the Apollo.

NEW YORK, March 14.—The Wilson line steamship Apollo has not been seen or heard of since she left this port for Antwerp, February 11. She is now fourteen days over due. There is much anxiety in shipping circles concerning her fate. The Apollo was commanded by Captain Sikes and carried a crew of thirty-seven hands, all told. She is of about 4,000 tons and is worth nearly a quarter of a million dollars. It is possible the steamer might have been disabled and drifted out of the regular steamship route, pending repairs.

THE STRIKE ENDED.

Miners at Charleston Give Up the Struggle.

CHARLESTON, W. Va., March 14.—The striking miners of this valley will hold a meeting at Montgomery tomorrow to declare the strike off, and they will return to work at the reduced prices. The long fight between the miners and operators will thus be ended. The operators bring the visitors, the Edgewater, Green Kanawha and Carleton miners resumed operations yesterday and others are ready to follow.

VERY DESPONDENT.

Representative Wilson's Condition Far From Encouraging.

WASHINGTON, March 14.—Dispatches received here from the son of Representative Wilson, now in the City of Mexico, are far from reassuring as to the condition of the latter. He is suffering from despondency, induced by an enfeebled constitution.

Republicans Win.

ROCHESTER, N. Y., March 14.—For the first time in forty years the republicans elected their entire ticket at the charter election held in the village of Clyde, Wayne county, yesterday.

Death of Michael Trumbull.

NEW HAVEN, Conn., March 14.—The friends of Richard L. Trumbull, of New Haven, have received the announcement of his death at Tuscaloosa, Ohili. Mr. Trumbull has been a resident of Chili for the last five years and a member of the national deputies during the recent Chilian troubles.

JUDGE JENKINS' REPLY.

He Will Appear Before an Investigating Committee.

The Senate Adjourns in the Midst of Discussion on the Subject—Other News.

WASHINGTON, March 14.—Judge Jenkins, of the Seventh circuit court of the United States circuit, has replied to Mr. Bentner, chairman of the congressional committee recently named to investigate Judge Jenkins' injunction restraining employes of the Northern Pacific railroad from striking or labor leaders from directing such strike. Judge Jenkins' letter is in response to Representative Bentner's notice that the committee would like to be advised as to the judge's desires as to appearing before the committee. The judge responds that so far as the writs of injunction are concerned they are matters of court record and that copies of the writs will be sent to the committee if they desire them. Judge Jenkins says he understands the inquiry to have reference only to the legal correctness of the order of the court, and if such be the case, he can see no good reason why he should appear before the committee. If, however, the committee intends to inquire into charges affecting his personal or official integrity, Judge Jenkins says he will appear before the committee and will meet and refute the charges.

At 12:30 p. m. Mr. Harris, having handed over the gavel to Senator Gallinger, asked that the senate take up the consideration of unfinished business—the anti-option bill—as a vote was to be taken at 2 o'clock on the motion of Senator Allison to reconsider the vote by which the bill was ordered to be read a third time, and possibly after that on the motion of Senator Manderson to commit the bill to the finance committee. Taking these things into consideration, he asked that the senate should immediately take up the bill. This being agreed to, it was expected that Senator Dolph would proceed to read the extracts which Senator Allen yesterday objected to having printed and which Senator Dolph was about to read when the senate adjourned. Mr. Dolph, however, announced that as Senator Allen had withdrawn his objections, he had nothing further to say.

The president today sent the following nominations to the senate: G. M. Adams, of Kentucky, to be postal agent at Louisville, Ky.; R. S. Sheridan, of Oregon, to be receiver of public moneys at Roseburg, Ore.

The senate committee on finance called again today to reach an agreement as to when the tariff bill should be reported to the senate. Some of the members express the opinion, however, that it would be finally acted upon during the first days of next week. Several features of the bill were taken up at random, and on some of those the debate was very animated. Objections were made to the publication of the proceedings of the committee and a resolution pledging the members to secrecy was adopted.

The house committee on election of president and vice president has agreed to report next Wednesday the bill providing for the election of United States senators by direct vote of the people.

WESTERN LEAGUE.

The Association Closing Up the Deal Today.

First Games Will Be Called April 23—Trouble Over the Assignment of Players.

MILWAUKEE, Wis., March 14.—President Johnson called the meeting of the Western league to order at the Plankinton hotel today. Owing to the illness of Manager Sharsig the Milwaukee club was empowered to represent Indianapolis by proxy. The schedule report was first taken up and will probably be adopted this afternoon. The schedule will begin April 23. A stopping date within the selected, but there will likely be a number of changes made regarding holiday and Sunday games before it is adopted. There promises to be a lively fight over players in Detroit, Grand Rapids and Milwaukee. Manager Vanderbreek claims that Catcher Lohman is under contract to Milwaukee, but President Rillilieu says he will not be given up. Grand Rapids claims Carroll and Gergo whom Vanderbreek says he has signed. Pitcher Foreman will be awarded to Toledo, although Indianapolis claims to have first cast in his name. The season will consist of 126 championship games. President Hart, of the Chicago club, is here looking for dates with Western league teams.

QUEEN VICTORIA

Embarks on Her Journey to Florence, Italy.

LONDON, March 14.—The queen, accompanied by Prince and Princess Henry of Battenburg, left Stormes for Flushing, Holland, on board the royal yacht Victoria and Albert, this morning. All the ships in the harbor were decorated, rainbow fashion, with flags. The royal yacht was conveyed by the warship, Australia. Her majesty is on her way to Florence, Italy, where she will stay for some time.

Death of Richard Trumbull.

NEW HAVEN, Conn., March 14.—The friends of Richard L. Trumbull, of New Haven, have received the announcement of his death at Tuscaloosa, Chili. Mr. Trumbull has been a resident of Chili for the last five years and a member of the national deputies during the recent Chilian troubles.

ZELLA WAS HERE.

She and Her Husband Have a Falling Out.

Who is Mrs. Lee and What Caused the Trouble Between the Couple?—A Mystery Unsolved.

WARSAW, Ind., March 14. 3 p. m.—Zella Nicolaus and "Guardian" Buhman have parted. Last night they had a dispute and Buhman used his fist, while Miss Nicolaus employed her parasol as a means of defense. The parents of Miss Nicolaus and the officers were compelled to quell the matter. Mrs. Ellie Wetherbee, a widowed sister of Zella, took sides with Buhman and later she and Buhman disappeared simultaneously. It is believed both went to Chicago. Zella remains here and says she has made secure her trunks, which contain six thousand dollars worth of jewelry and clothing.

ZELLA IN FORT WAYNE.

The fair haired Zella Nicholaus has flashed her meteor-like presence upon Fort Wayne and departed as she came—in a hurry.

Yesterday afternoon Mrs Al Rohman arrived in this city by the Pennsylvania road from New York and at once took a hack for the Wayne hotel, where she joined her husband, who has been in the city for a day or so under the name of A. Loeb. Mrs. Rohman was assigned to the room occupied by her husband, No. 109, and from what can be learned the meeting between the couple was not an affectionate one. They evidently quarrelled, for Zella ordered a hack and was soon taking a drive over the city all by herself and evidently laboring under a pout. A few minutes before 4 o'clock Zella drove to the Wabash depot with the intention of taking the train for her home in Wabash. She had often been in this city and did not know that the train had changed time. She was greatly chagrined to know that there would be no east bound train before 8 o'clock and bitting her lip exclaimed in a pet, "I don't know how to kill time until the next train!"

In the lady's waiting room at the depot Zella chanced to meet a Fort Wayne gentleman whom she had known here some years ago. She went up to him and the two were soon chatting together.

"Do you think I am getting old?" asked the fair Mrs. Rohman.

"No," said her companion, "but I did think, from the pictures I had seen in the papers, you were getting dreadfully homely."

To this Mrs. Zella laughingly remarked that none of the cuts in the newspapers were likenesses of her, but were impositions.

"I have a sister who looks something like me, and the papers have printed her likeness several times," said she.

Zella was dressed in a handsome costume of dark material and looked as charming as she did when she used to visit here as a girl of sixteen. She speaks with a decidedly English accent, which she has lately acquired and has an aristocratic bearing. Her diamond rings are really wonders and she wears at least seven or eight. An emerald set with diamonds and worn on the middle finger would attract attention anywhere for its beauty and value.

The presence of the noted adventuress in the city was known to two members of THE SENTINEL staff late in the afternoon and an attempt was made to locate her, but she was still riding over the city in her cab. At 7 o'clock in the evening the hack drove up to the Wabash depot and Mrs. Buhman bought a ticket to Wabash and then hastily drove away.

All afternoon the husband kept in the background, and it is said he spent the time in a saloon trying to drown his sorrow. Another report has it that Buhman was following his wife over the city, but that he could not locate her, as she kept out of his way.

A few moments before 3 o'clock Zella's hack drove up to the Wabash depot, and as she was about to alight Buhman stepped up to the hack and attempted to enter. His wife tried to escape by the other door, but he ran around the hack. Just then an officer stepped up and inquired what the trouble was.

"He wants to whip me," whimpered the woman. "We have been quarreling all afternoon."

Buhman wanted his wife arrested, but the officer, having no warrant refused, as the woman was guilty of no crime.

In a few moments the train came in and both got aboard the cars, although the quarrel was kept up and both occupied different seats in the coach.

END IN SEE LEE.

Accompanying Mr. Loeb, or rather Buhman, to this city from New York was a woman who was registered at the Wayne as Mrs. Lee, of New York. She was assigned to room No. 81. No one seems to know who she is and it is asserted that she has something to do with the trouble that has sprung up between Zella and her husband.

BUHMAN HERE.

This morning at 11 o'clock Buhman returned to this city and is now at the Wayne hotel. A SENTINEL reporter endeavored to get him to talk, but he denied that his name was Buhman, and said it was Allen.

It has been learned that Mrs Lee is none other than Mrs. Buhman's sister.

From a reliable source it is also learned that Zella is again in the city, having come up on the same train with her husband this morning.

A gentleman who knows whereof he speaks, said this morning: "There is a big row brewing between Zella and Buhman, and the whole matter will come out in the courts. Further developments will be watched with interest.

THE IRISH FLAG

Will Not Wave From Brooklyn's City Hall, Says Schieren.

BROOKLYN, N. Y., March 14—Mayor Schieren expressed himself today as fully determined to maintain the position he had taken in refusing to allow the Irish flag to be raised on the city hall on the 17th of March. St. Patrick's day, notwithstanding the resolution passed at the meeting of the board of aldermen Monday. Without his approval the resolution is inoperative, the passage of the resolution over his veto by a two-thirds vote cannot be done until ten days shall have elapsed, by which time St. Patrick's day will have been passed. Mayor Schieren says he is actuated only by what he believes to be the spirit of true Americanism.

LOCAL NEWS.

Last night the police raided the famous Aufrecht block, but no captures were made.

Have you turned your clock back at home? Remember, we are running things on standard time now in Fort Wayne.

County Assessor Heath is at Indianapolis, attending the meeting of the county assessors of the state with the state tax commissioners.

The revival services at the Christian chapel, corner of Griffith and Jefferson streets, are being well attended and great interest is being manifested.

Garr M., the thirteen-months old child of Mr. and Mrs. H. A. Rogers, of Allen street, died this morning of convulsions. The mother is in the west for her health.

The Colored Second Baptist church was last night organized by Rev. M. Williams, of Mississippi, with thirteen members. They hold their first service next Sunday in the room over Rich's meat market on Calhoun street.

Captain Black, formerly of the old Standard base ball club, has signed a base ball nine composed entirely of colored boys, and it is open to a challenge of $100 from any amateur club in the state. They will be ready to play April 1.

This morning a horse being driven by Percy Smith and Ned Bulger ran away on Calhoun street and demolished the vehicle. The animal plunged into show case owned by Long, the umbrella repairer, in the Grand Central block. Neither of the young men were hurt.

Several years ago George Koegel had one of his feet crushed which necessitated the amputation of his great toe. The bones of one of his other toes was crushed at the time of the accident, and yesterday, as a result of this injury, this second toe was amputated by Dr. McCosar.

The Fort Wayne Rifles, Fort Wayne Grays, Sons of Veterans and Cadets take active part in the production of "The Tidal Line" tomorrow evening at the Masonic Temple. The drama will be presented entirely by home talent, for the purpose of raising money for the expenses of Memorial day.

The Fort Wayne Y. M. C. A. has decided to send a team of five athletes to Chicago to contest in the events in that city, May 5. The choice will probably fall upon Will Shepard, Arthur Jones, Ford Urbahns, R. B. Bradley and Sam Gordon. These men are each particularly proficient in some one event.

John Snyder, a young man serving a jail sentence, escaped from custody yesterday afternoon at 4 o'clock. He was at work on the stone pile in the back yard, and slipped out at the gate beside one of the wagon loads of stone. His liberty was of short duration, for he was pursued and recaptured by Deputy Sheriff George Harrod on the jail flats near the river.

Rev. Henry Bridge writes THE SENTINEL that the dedication last Sunday of the new Methodist church, at Mentone, Ind., of which he is the pastor, was a great success and that the people responded liberally with donations, over $2,300 having been raised to pay the expense of building. The congregation are now holding a series of revival meetings in the church.

Lost.

A small pocketbook somewhere on Calhoun or Jefferson street, containing a key and money. The finder will please return the same to this office and receive reward.

Another Runaway.

This morning a horse frightened at the electric cars, dashed upon the sidewalk next to the Fruit house and demolished Mr. Long's fine display of Gold, Silver and Ivory Umbrella Handles, also a fine line of covers he had in a show case. The goods will be disposed of at once at a great sacrifice. Call early and get bargains.

71 Calhoun Street.

Final door south of Fruit House.

The Cost of a Biercle.

It does not cost any more to manufacture a nineteen-pound racer than a thirty pound roadster, therefore you can buy a nineteen, twenty-five or thirty pound Rambler at the same price, $125.00

Moss $4.00 Shoes at $2.00. Thing & Co's fine sale. 25 West Main street.

STUDENTS GRADUATE.

Fifteenth Annual Commencement of the Medical College.

Ten Fair Fledged Doctors Receive Their Diplomas—Appropriate Exercises at the Temple.

The Masonic Temple was well filled with a cultured audience last evening, the occasion being the fifteenth annual commencement of the Fort Wayne College of Medicine.

The members of the graduating class, ten in number, the trustees and members of the faculty occupied seats on the stage. Music was furnished by Reisoke's orchestra and was the best heard in the Temple for a long time.

Prayer was offered by the Rev. Samuel Wagenhals, who delivered a touching invocation, asking the blessings of God for the young men and women who were about to complete their school days and enter upon the high duties and responsibilities of a noble calling.

Miss Lou Long followed with a vocal solo which was finely rendered, after which Dr. C. B. Stemen, dean of the college, addressed a few remarks on the work of the college since it first began its useful career, fifteen years ago. He said the college had reason to congratulate itself on the work of the past. During the time it had been in existence it had enrolled 455 students from many states in the union and of this number only 135 had been given the degree of doctor of medicine. "Ever this," said Dr. Stemen, "the college has reason to be proud, for it is a well known fact that the best medical colleges in the United States never turn out more than 15 per cent of their students as full fledged graduates. The Fort Wayne college has even done better than this, for its percentage is but 30. When the Fort Wayne college was organized it was with the firm resolve to make the standard high and this has been done. Since the establishment of the college nineteen ladies have graduated and of this record the faculty has every reason to be proud, as only the old logy, behind-the-times colleges bar out women."

After a selection by the orchestra Hon. Chas. McClelland introduced the Hon. Henry Colerick, who delivered a very neat address. He said he had a disposition to shirk his duty owing to a press of business, but thought it would never do on an occasion of this kind, when the young graduates were going out into the world with the many conditions of their duty. The speaker said that as a citizen of Fort Wayne he had noticed the growth of the college and that he was glad to say that the institution stood at the very highest in the estimation of medical men all over the country. "Adherence to duty and hard work," said the speaker, "will accomplish more than all else. No man or woman can succeed in the affairs of life except by hard work." Mr. Colerick referred to the fact that in all his law practice he had never taken up a suit for malpractice. On behalf of the citizens of Fort Wayne the speaker wished the graduates God speed and all success in their work.

After a duet by the Shrader sisters, the ceremony of conferring diplomas was gone through with and the obligations of the profession imposed upon the graduates. The distribution of prizes and floral offerings then followed and in addition Dr. K. K. Whitehead delivered the valedictory. Dr. Whitehead's address was scholarly, abounded in wit and was a model of literary composition but it was marred by allusions which were in no way in keeping with the dignity of the occasion and were entirely uncalled for. He said the Fort Wayne newspaper writer, 300 years ago, was a liar and that the heritage had not departed from the newspaper profession.

Dr. Wheelock's remarks were not sanctioned by the other medical men present who are liberal enough to admit that the press has created the civilization which alone has made the advancement of the medical profession possible.

The names and residences of those who last night received their degrees are as follows: Emma W. Ball, St. Louis; Wesley L. Hines, Auburn, Ind.; Ernest Kohn, Wilshire, Ohio; Charles H. Lewis, Butler; Hugh Mackey, Long Island; John W. Moor, Auburn, Ind.; Joseph E. Moore, Mount Hope, Ind.; W. Frank Schrader, Ohio; Allice B. Williams, Columbia City, Ind.; Charles L. Woods, Van Wert, Ohio.

The Alumni association met yesterday afternoon at the College of Medicine and held an interesting meeting. The following officers were elected for the ensuing year:

President—Dr. Moore, LaPas, Ind.
First Vice President—Dr. Kaufman, Monroeville, Ind.
Second Vice President—Dr. Rebecca McCourt, Fort Wayne, Ind.
Third Vice President—Dr. John Kepple, Fort Wayne, Ind.
Secretary—Dr. Geo. G. Stemen, Fort Wayne.
Treasurer—Dr. W. M. Enslen, Fort Wayne.

Among the visiting physicians were: Dr. J. H. Wilson, Ligonier; Dr. Allen Moore, LaPas; Dr. Walter Carver, La Otto; Dr. Kaufman, Monroeville; Dr. E. S. Williams, and others.

DID NOT QUARREL.

But They Talked Pretty Nasty to Each Other.

LONDON, March 14.—The Globe this afternoon reports that a thrilling meeting between Sir Wm. Vernon Harcourt and Lord Rosebery took place today. The Globe says, that if the two distinguished statesmen did not quarrel, they at least told each other some hard facts. It is stated that there is no doubt that yesterday evening's demonstration was intended to be a demonstration against Lord Rosebery, and the latter is said to be fully aware of this fact.

THREW HIM OUT.

Jack Waters Runs Things to Suit Himself.

A Hoosier Avenue Lady Followed by Two Tough Tramps—Police Court News.

Yesterday afternoon a tough young man living north of this city came to Fort Wayne and at once got on a big drunk. He went to Kiefer's saloon, on Columbia street, and proceeded to run things to suit himself. He pitched the bartender up and throwing him out ran the place for two hours. Officer George McCrory was called and placed the fellow under arrest. At the station he gave the name of George Rogers, but the officers say his right name is Jack Waters. The prisoner later put up bail and went home.

FOLLOWED A LADY.

Last evening a well known lady living on Douglas avenue, and into the music store at the corner of Calhoun street and Douglas avenue and reported that two tough tramps had followed her up the street. In a few moments Officer Smith was notified and placed two young men under arrest, not far from the corner. One was drunk and very quarrelsome. At the station they gave the names of Charles Jones and James Riley and were fined $5 and costs each on a charge of vagrancy. Both went to jail.

William Jerome was a plain drunk who paid $1 and costs.

THE COURTS.

The Nevers Mill Against the Fetzer Box Company.

The case of Louis Nevers against the Fetzer Box and Lumber company, a suit for $10,000 damages, is being heard before a jury in the circuit court. The suit is the result of an elevator accident in the Pape factory some time ago, the particulars of which were printed at the time. Judge Orbison and Henry Colerick, Chas. McClelland represent the plaintiff and Judge Zollars and J. M. Barrett are for the defense.

Henry Baum begins suit in the superior court against A. L. Randall and J. W. Hayden to recover the value of a bicycle. The case was appealed from the court of Justice Prance.

The following is the special venire from which a jury for the trial of the Howley murder case will be selected: George Zimmer, of Bridgeport township; Ellis Dunton, Perry; G. B. Fitch, city; Alvin Dougherty, Madison; James S. Whitney, Madison; John W. Chapman, Madison; Gottlieb Haller, city; James S. Tyler, city; A. D. Beardrill, Wayne; Joseph Tonkle, St. Joe; David L. Feill, Washington; Lewis Knight, Milan; Josiah Tilber, Madison; Haris Saylor Perry; John Geisking Eel River; Albert Lorimore, Lake; George W. Linden, Jefferson; Ruglish Tice, Madison; Frank Moss, Cedar Creek; Daniel Martin, Monroe; John G. Lehr, city; William Black, Washington; Lou Gerardot, Jefferson; John F. Floyd Milan; Henry G. Doctor, Marion; William Holsapple, Jackson; Fred Pressler, Perry; Peter Zurbush, Monroe Frank J. Barbes, Pleasant; William W. Butt, Lake.

STILL WORKING.

The Southern Railway Association Trying to Agree.

NEW YORK March 14.—The Association of Southern Railroads and Steamships in convention in this city is having a hard time in settling the differences between the Louisville and Nashville and Cincinnati, New Orleans and Texas Pacific railroads. The convention appointed a committee to consider the matter. The committee remained in session until a late hour last night and resumed business early today.

Nothing definite has resulted and the sitting of the committee will be continued. It is expected that they will arrive at some conclusion today.

FOUR YEARS IN THE PEN.

Time is the Penalty for Stealing $42,000.

NEW YORK March 14.—Lewis J. Hill, ex paying teller of the defunct St. Nicholas bank, who was indicted for the grand larceny of $368 of the banks money, December last, appeared before Recorder Smyth in general sessions today withdraw his plea of not guilty, pleaded guilty of grand larceny in the first degree and was sentenced to four years in the penitentiary. The total defalcations discovered by State Bank Examiner Jenkins aggregate over $42,000.

Glass Works Running.

TOLEDO, Ohio, March 14.—The Smeath glass works are burning, with a probability of their entire destruction. Inadequate water pressure renders the work of firemen valueless.

Dr. Younge is rapidly improving and will soon be out.

St. Patrick's day, March 17, is not for an opening of Bicycles by Morgan & Beach, on Columbia street, and they cordially invite their friends to an inspection of the High Grade Bicycles; the Rochester and Fowler, with truss frame; also a full line of Medium and Low Grade Western Wheel Works' Bicycles, from $60 down to $25, of which they are the exclusive agents for the 1894 patterns, which are light and strong.

BUSINESS DIRECTORY

FRESCO ARTIST.

FRED SEMOTAN.

FRESCO ARTIST,

Schmitz Block, Fort Wayne, Ind.
Prices Reasonable and All Work Guaranteed.

CARPET AND RUG FACTORY.

THE CHICAGO CARPET AND RUG FACTORY.

Wagons to Order. Rags from Old and New Carpets Scrupulously Taken Home.

Portiers from Silk Pieces also, Rag Carpets. CHRISTIAN FOX,
Corner Wells and Pontiac Streets.

DYE WORKS.

THE ONLY FIRST-CLASS HOUSE IN the city for—

Dying, Cleaning Alterations and Repairing.

The only place in the country where what can be taken from clothing.

GUST SCHUESSLER,
65 East Main Street.

BRANCH OFFICE,
242 Calhoun Street.

MANDOLIN TEACHER.

CHAS. C. ALEXANDER,
TEACHER OF MANDOLIN.
54 East Washington Street.

PHYSICIANS.

ROBT. E. LIBBE, M. D.,
Practice limited to diseases of the eye, ear and throat. Glasses accurately fitted. Office, rooms 27 and 28 Aveline Block. Hours: 9 to 11 a. m., 2 to 4 p. m. Telephone No. 78.

DR. A. E. BULSON, JR.
EYE, EAR, NOSE AND THROAT ONLY.
No. 76 and 78 Fidelity Building.
Telephone 315. Hours, 9-11 a. m., 2-4 p. m.

G. W. HOWEY, M. D.,
Homœopathic Physician and Surgeon.
Office hours (except Sunday), 10 a. m. to 12 m., 2 to 4 p. m. Residence, No. 13 West Wells street, Fort Wayne, Ind. Special attention paid to chronic diseases.

DR. E. H. HAVICE.
Diseases of the Nose and Throat.
Office Hours, 9 to 11 a. m., 2 to 4 p. m.
Office, No. 87 W. Berry St. Phone, No. 66.

DR. B. G[illegible]—To ladies suffering from all monthly troubles peculiar to their sex, may consult us free of charge at my office, 39 and 41 Barr street, Fort Wayne Ind.

DR. JOHN SEBTOS—

EYE AND EAR.
Office at Drake Block, Drug Store.

DRUGGIST.

GROSS & PELLENS,
DRUGGISTS.
Corner Calhoun and Wayne Sts. Phone 185

UNDERTAKERS & EMBALMERS

KELLIN & BLOOM,
Undertakers and Embalmers.
Telephone No. 252. 39 Calhoun Street

INSURANCE.

JAMES E. GRAHAM,
Attorney at Law.
Abstracter of Titles.
Insurance, Real Estate, Loan, Collection Rental Agent.
Rooms 21 Bank Block — Fort Wayne, Ind

S. U. LUKEMAN,
Insurance, Real Estate and Loans.
Aveline House Block.

D. C. FIRMIN,
Insurance, Real Estate, Loans.
No. 28 East Berry street. Fort Wayne, Indiana.

BANKS.

HAMILTON NATIONAL BANK.
Capital [illegible]. Surplus $37,500.
The Hamilton National Bank will pay interest at the rate of three (3) per cent. per annum on certificates of deposit for three months.
President—Charles Schmidt.
Cashier—Fred Mohr, Jr.

FIRST NATIONAL BANK.
Capital and Surplus, $600,000.
Corner Main and Court Streets.
Oldest National Bank in Indiana. Certificates of deposit issued drawing three (3) per cent interest per annum if left four (4) months.
J. B. HAMILTON, President.
THOS. M. MACTAGUE, Cashier.

White National Bank
Capital & Surplus, $200,000.
Pays 3 per cent interest per annum on time deposits.
Safe deposit boxes for rent at $5 per annum

LAND SEEKERS EXCURSIONS TO SOUTHERN POINTS.

LAKE ERIE AND WESTERN R. R.
(NATURAL GAS ROUTE.)
—Has arranged to run a series of—
Land and Home Seekers' Excursions
—TO—
FEB. 28th, MARCH 28th, APRIL 26th, 1892.
At the unprecedented low rate of
ONE FARE FOR ROUND TRIP
—To points in—
Alabama, Kentucky, Georgia, Eastern Louisiana, Mississippi and Tennessee.
This is an excellent opportunity for all those desiring to seek homes in the South, as there are millions of acres of cheap lands inviting settlement within the territory covered by these excursions. Be sure your ticket reads via the "Natural Gas Route," the great through line traversing the wonderful gas and Oil regions of Ohio and Indiana, furnishing elegant Reclining Chair Cars between Sandusky and Missouri river free of extra charge.
For tickets, rates, time and general information call on our ticket agent at the above office, or address,
H. C. PARKER, C. F. DALY,
Traffic Manager. Gen'l Pass. and Tkt. Agt.
INDIANAPOLIS, IND.

PHYSICAL CULTURE AND BRADING.

NEW PHILOSOPHY.

Jennie Bay Ormsby teaches class Wednesday and Saturday afternoon from 1.30 to 3.30 o'clock and 7 p. m. on Wednesdays.

Room over Karn & Nelson's Music Store, No 9 East Columbia Street.

AWFAY WAREHOUSE & STORAGE
Warehouse Cor. Pontiac and Hayden Sts
Office 39 Calhoun St. Telephone 24.

E. KRAMER,
SIGN - PAINTER
90 E. MAIN STREET.
Finest and Best Work. Cheapest place in the city

The Evening Sentinel.

BY E. A. K. HACKETT.

WEDNESDAY, MARCH 16, 1892.

TODAY.

MASONIC TEMPLE—Chas. Frohman's Company in "Aristocracy."
EVANGELISTIC MEETINGS—Rev. Mattice at Berry Street M. E. Church.
EASTER EVANGELIC SERVICES—Rev. Zartman and Rev. Alspach, at Grace Church.
LENTEN SERMON Rev. Almlie, at Plymouth Congregational Church.
REVIVAL SERVICES—Rev. Rice, at Christian Church.
SEVENTH DAY ADVENTISTS—Central Christian church.
GOSPEL MEETINGS—Baptist Tabernacle.
PRAYER MEETINGS—At Different City Churches.
GERMAN DEVERSATIONAL CLUB —Regular Meeting.
TRADES UNIONS—Plasterers; Machinists.
LODGES A. O. U. W., No. 20, Red Men; Knights of the Golden Eagle; Concordia Lodge No. 222 I. O. O. F.; Fort Wayne Council No. 4, R. A. M., (Colored); Knights of Honor.

Turn your watch back to standard time.

Let the county commissioners turn back the hands on the court house clock at once.

The council is wide awake now, and is pushing public improvements. This is the right thing to do.

Don't wait for others to do so, but turn your watch back to standard time and get in the procession with other cities.

Whatever may be charged up against democratic times, all must admit that they have, at least, brought us grand weather.

The democratic county central committee will meet in the circuit court room Saturday, March 21, to organize and elect a chairman.

All the objections to the paving of West Washington street have been overruled by the council and its improvement will be pushed.

The Sentinel will hereafter be run on standard time. We are in favor of enforcing all the laws from the 11 o'clock saloon law and the Sunday law to the standard time law.

In the hurry and bustle of the times, do not forget that defeat in the city elections is pretty certain to come to the democratic party unless we nominate our best men for the offices.

Councilman Hayes's resolution to prohibit any policeman or other officers of the city from filling an affidavit for provoke was adopted by the council last night. The provoke law is getting a good many hard knocks and it deserves them all, for there is no law on the statute books put to a worse use by the courts than it is.

The Duty of Voters.

If any other than a good candidate for mayor is nominated by the democracy of this city, at their primary election on the 7th of next month, the fault will be with the voters of the party, for with them rests the determination of who that candidate will be. Under our system of primaries every democratic voter can express his choice by going to the polls and casting his ballot for his preference. This it is his duty to do, just as much as it is his duty to go to the polls and vote when the election is held in May. The man who gets the most votes at the primaries will be the nominee of the party for mayor, and every voter ought to feel enough interest in the city government under which he lives to go to the primary polls and vote for the candidate whom he believes will make the best chief executive officer of the city.

Too many of the democratic voters make the mistake of not going to the polls at the primary election, saying, "Oh, I'll vote until the ticket is nominated, and then if I don't like it, I will not vote it." This is the wrong way to do. Go to the polls and vote for the candidates and then, perhaps, the right kind of a ticket will be selected. If the good citizens were to be stay-at-homes vot ers, what kind of a ticket would be nominated?

It is important this year that the best men should be selected as candidates for offices on the democratic ticket, for mayor, for clerk and for councilmen and that will be done if the voters of the party turn out as generally to the primaries as they do on election day. The one is just as important as the other, and it is for this reason that The Sentinel will continue to urge the democratic voters to turn out at the primaries and vote for the best men as candidates, not only for mayor but for all the offices.

Let All Adopt Standard Time.

At the meeting of the city council last night Fort Wayne took a big step forward by the passage of a resolution adopting standard time for the regulation of the clocks in the municipal departments of the city. This was brought about by a petition signed by 918 employes of the Pennsylvania company asking that standard time be adopted by the city, and that a committee be appointed by the council to confer with the county commissioners and petition them to cooperate with the movement by regulating the court clock on the court house and the clocks in the various offices and courts according to standard time. All the members of the council voted for the resolution excepting Messrs. W. P. Meyer and Peter Eggemann, and spoke warmly in its favor.

The railroads of the country, stretching as they do across the continent, are governed by standard time because it is the most feasible method by which trains can be run safely and conveniently for the public. Their shops in this city, employing thousands of men, are also governed by this time, as are also the employes and their families in their social relations. Traveling men are also governed by the same time, and in fact so universal has it become that in many of the public places of the city it is found necessary to keep both times—standard time and city time—the differences between the two being twenty and one half minutes at this place.

This leads to confusion and hence it is far more convenient for everybody to adjust our clocks in conformity with standard time. Our time ought to be uniform. In social appointments, in business engagements, all confusion is avoided if one time governs. Ohio was the first state that has adopted standard time, and schools, banks, business houses and churches are rapidly falling into line, and every family must be governed by it for its own convenience. In a few years it will be made the legal time in every state in the union. All the cities around us are governed by standard time. It has come to stay, and Fort Wayne ought to fall into the procession. We have stayed out too long. Let us get there now and stay, and everybody will be better satisfied.

Religions in the United States.

Brillat-Savarin, who complained of the United states nearly 70 years ago because he said it possessed a hundred religions and only one gravy, would feel if he lived in our time that his estimate in regard to religious was far too low, however we may have progressed in the matter of gravies. The census of church denominations for 1890 makes the number of different sects 180, not counting Mormons, which made its start in this country through Mohammed Webb after his return from Utah. However, Apostle Webb's church is very small, numbering at present only himself, he not having made one single convert, so far as appears.

Of all the different sects, however, Mr. H. K. Carroll, who writes of them in The Forum, tells us that 56 have a following of less than 2,000 members each. One denomination that was on the record 10 years ago has quite disappeared in 1890, and that is the Sandemanians. Who were the Sandemanians anyhow? Most of the small sects are "cranks on" Methodism, Presbyterianism, Lutheranism and other well known isms." There are 19 different kinds of Mennonites.

Mr. Carroll says the subjects about which warring church people argue have changed greatly. They used to be doctrinal points, such as free will, the federal headship of Adam, etc. Now nearly thirds much about the headship of Adam. Christian believers are exercised in mind in our time chiefly over the literary inspiration of the Scriptures and the higher criticism of the Bible. Microscopic points of difference have shrivelled in importance, and evangelical Christians are nearer a common ground of faith than they ever were before.

What Mr. Carroll calls nonevangelical Protestantism includes apparently the Unitarians chiefly. Of these nonevangelical Protestants there are 123,000, of evangelical ones, 18,370,961. In works of Christian charity and helpfulness to humanity Mr. Carroll finds that the evangelical denominations have made great advance, while their foreign missionary work has not lapsed or lagged. The membership of these denominations is everywhere larger than it was. They are full of life, and there is no sign of their decline in either material or spiritual strength.

Trade Schools.

A young newspaper woman gave not long since her experience trying to learn dressmaking and millinery in private establishments. These were places that advertised that they would teach girls for the work the pupil did. The mistresses of the schools kept shop in the front and served customers, while their pupils did work at the back. Dressmakers seemed unlikely an effort of the lowest possible advancements to get apprentice work for nothing. The girls were unable to acquire a thorough knowledge of the trade.

This would be apt to be a trouble in all private establishments or machine shops taking apprentices of either sex. The head of the establishment looks out for his own profit first, often necessarily. The apprentice may stay on one kind of work six months at a time and know nothing of any other branches. As a method of learning a trade to earn one's living by serving apprenticeship in private establishments is not usually a success unless the head is different from most people. Conditions have changed so. The newer comer cannot take time to instruct.

The best way for a young man or woman to get a mechanical occupation in this generation is to attend the excellent trade schools that have been founded in some of the largest cities, like the Pratt institute in Brooklyn and Drexel institute in Philadelphia. In time benevolent and intelligent citizens will see to it that there are such admirable trade schools in all our cities.

One of the New York city newspapers has removed a number of successful and well known men and women the other day to see if they had any regrets at having adopted the Presbyterian faith. Ex-President Stevenson, Tom Reed, Dr. Depew, Ward McAllister, Corbett, Lafe Pence, Ella Wheeler Wilcox and Mrs. Henry Ward Beecher were among those consulted, and as a rule they seemed to be very well satisfied with the past. Some of these questioned acknowledged their mistakes, but thought these penalties served as guides and warnings for the life that followed. The fact is, everybody has made mistakes, more or less, and accepting Moses. But there is this difference between a wise man and a fool—the wise man keeps his follies to himself, and the fool publishes them to the world. And there is another difference also—the wise man changes his mind and thus corrects his mistakes, but the fool never does.

Nights Every Time.

Senator Hawley of Connecticut was met in the senate lobby by a newspaper man on the day the news came of Admiral Benham's losing on the Brazilian relief ship. He hadn't heard the news. But when he was asked what he thought of the American naval officer's action he promptly replied: "He did just right."

"But," said the correspondent, "you don't know what he did, senator."

"I don't care what he did," the senator replied. "He is an American in command of our squadron. And whatever he did was right."—Detroit Free Press.

Next.

When you have tried so-called remedies for dyspepsia, headache and biliousness, with no benefit, let your next trial be Simmons Liver Regulator. It has never failed in relieving and curing.

HUMOR

WASN'T SURE.

But Upon Consideration Undertook Not to Have the Other Arrested.

"Are you a policeman?" he asked as he hailed a patrolman on Jefferson avenue yesterday.

"Yes, sir," was the reply.

"Regular policeman, eh?"

"Yes."

"Do you see that left eye of mine?"

"I couldn't very well help seeing it. Somebody must have landed on that eye, and before night it will be as black as your hat."

"Yes. A fellow down here hauled off and banged me and knocked me clear into the street. I saw about a million stars when he landed."

"And you want him arrested, of course?"

"I dunno. I thought I'd ask your advice about it. You are an older man than I am and have probably traveled around more. You see, I called him a slab-sided spondulix."

"Oh, you did!"

"That made him mad, but he didn't hit me till I called him a pinspotted liar."

"I see."

"That would sort of knock my case out in court, wouldn't it?"

"I think it would."

"And another thing, when you see a feller with a black eye, you naturally reason that he's a fighter, don't you?"

"Yes, that is the inference."

"Big for cyclone on wheels, so to speak, and a dangerous man to fool with?"

"Yes."

"While he's got one black eye you naturally infer that he gave the other feller two, eh?"

"Yes."

"Well, that's what I want, and you needn't trouble yourself about the case. I'm goin out home and show this eye off and spat over my shoulder and go around lookin powerful ugly, and I'm bettin $10 to a cent that nobody in our township dares to knock a chip off my shoulder."—Detroit Free Press.

At the Bargain Counter.

She was a well dressed woman of imposing mien and ringing voice, and she gradually worked her way toward the center of a small crowd of other women who were concentrating their attention upon a pile of cute little teapots being sold for 3 cents each. Four bored looking young women were waiting on the crowd and answering questions. Cash girls were struggling back and forth with pots in wrappers and pots about to be wrapped up and bringing change. The day seemed finally got her inning.

"How much did you say?"

"Five cents, madam." The price was marked on a great white placard that could be seen a block.

"Five cents for this one?"

"Yes, madam."

"How much for the green kind?"

"Five cents."

"Are they damaged?" taking one up and shaking it and looking it all over for holes.

"No."

"How can you afford to sell them so cheap? There's probably something the matter with them."

"Oh, no; they're cheap goods. Have tried."

"If you say so, I'll take a green one." She fished out 5 cents. "Here is my address."

"Excuse me, madam. We can't deliver them."

"What-a-t? You don't expect I'm going to carry that all the way home! Gimme that 5 cents."—Pittsburg Dispatch.

Total Ignorance.

"I," said Jenkins in a loud voice that could be heard all over the church—"I believe in giving unostentatiously. In concealing from my left hand what my right hand doeth. I don't suppose anybody here knows that I gave $500 toward the new organ fund."

"No," said Brightberry, "not even the treasurer of that fund."—Harper's Bazar.

Faster than the Wind.

Little Son—The seaboard we made west faster than the wind today.

Proud Mother—That is wonderful. But, now I think of it, I didn't notice any wind today when I was out.

Little Son—No'm, there wasn't any. We pushed the boat.—Good News.

When the End Comes.

He—My love will have no ending, dear.

She—Now, I say, George, aren't you going to marry me, after all?—Yonkers Statesman.

Sour Grapes.

Miss Pert—It is useless of you to urge me to marry you. When I say no, I mean no.

Mr. Cynic—Always?

Miss Pert—Invariably.

Mr. Cynic—And such nothing ever change your determination when you once make up your mind?

Miss Pert—Absolutely nothing.

Mr. Cynic—Well, I wouldn't care to marry a woman like that.—Brooklyn Life.

THE CHINESE NEW YEAR.

Day For Settling Financial Accounts and Securing Prosperous Omens.

[Special Correspondence.]

Los Angeles, Feb. 2.—The Chinese New Year begins on Feb. 7. Last year it began on Feb. 26. Their New Year's day is regulated by the moon. The first new moon of February ushers in the New Year. The calendars and almanacs are figured out at great expense of astronomers in Peking and sent out to the Chinese in every portion of the world. The incoming year will contain 12 months. The outgoing year has 12months, having an extra month or two. This intercalary month is inserted about every third year, which the Chinese call leap year. The Chinese months are each 29 and 30 days in length. Not one in the calendar contains 31 days. Their month is not divided into weeks, and they have no Sunday or day of rest. The year is dated from the beginning of a dynasty. When a new reign begins, they begin with the year 1.

The Chinese almanac is about eight inches in length, and the pages are about three inches wide, the lines written vertically, beginning at the bottom. It does not contain advertisements of quack nostrums to be shaken before taken, but sections of history, botany or the present dynasty, and astrological notes.

When New Year's calling cards were also imported from China. The card is of thin paper, about seven inches in length by about four inches wide. It is crimson red, and the name of the caller is written or marked on the lower left hand corner, so that when the card is folded lengthwise in the middle and then doubled over from the outer only one-fourth of the card appears, and the name of the caller is in the center of the presented card.

The men do not call upon the ladies excepting by families, and then it is in the nature of a social call to sip tea and smoke. The young men begin to call upon each other about daylight, but the more sedate and business men wait until a later hour. The young Chinese women call upon those of their age and "set," and then upon the wives of the merchants. Those calls are made in the afternoon, but the men call upon each other at any time. At every room tea is offered in tiny, thin, wedgwike cups, and it is genuine tea. All kinds of preserves, confections, etc., freshly imported from China, are offered to the visitor, and on departing he is given a small paper of confections, a silk handkerchief or other token of remembrance. If a costly present is made, the recipient invariably ladders one of almost equal value to the donor.

Unmarried men do not call upon young women at this or any other time—they meet at dinners given for the purpose of social intercourse. During the New Year's festivities, which last about two weeks, there is a dinner every day given in turn by the merchants. A Chinaman will not work during the holidays unless compelled by necessity. Business is practically suspended, but with the poorer class the festivities last only two or three days. The wealthier men often sometimes take a vacation trip to China and doubly celebrate the New Year by bringing back an additional wife.

The calling cards are pasted on the wall of the house the recipient resides in, and he pays at any time and over his list or acquaintances at a glance.

Fire-crackers are imported in "strings" about 10 feet in length, the "strings" containing from 6,000 to 10,000 each and reading from 87 to 90 per cent. Chinamen in Peking and sent out to the Chinese in every portion of the world. The incoming year will contain 12 months. The outgoing year has 12months, having an extra month or two. This intercalary month is inserted about every third year, which the Chinese call leap year. The Chinese months are each 29 and 30 days in length. Not one in the calendar contains 31 days. Their month is not divided into weeks, and they have no Sunday or day of rest. The year is dated from the beginning of a dynasty. When a new reign begins, they begin with the year 1.

The Chinese almanac is about eight inches in length, and the pages are about three inches wide, the lines written vertically, beginning at the bottom. It does not contain advertisements of quack nostrums to be shaken before taken, but

EX-MINISTER TO AUSTRIA.

Hon. John M. Francis, One of the Thousands Whom Paine's Celery Compound Has Benefitted.

Among the men of international reputation in America no one deserves better of his country than Hon. John M. Francis, ex-minister to Austria.

The highest political honors have come to him unsought. President Grant appointed him minister to Greece. President Garfield had chosen him for the mission to Belgium. President Arthur appointed him minister to Portugal, and in 1881 he was promoted to be envoy extraordinary and minister plenipotentiary to Austria-Hungary, with a residence at Vienna.

At the last New York state election Mr. Francis was chosen one of the fifteen delegates-at-large to the constitutional convention, which is to sit in Albany next summer, and his majority was the largest on the state ticket.

Mr. Francis is conspicuous among the really editors of today as the founder, editor and proprietor of the Troy Times, which he has made a live, enterprising, clean and popular paper, and one of the ablest and most influential exponents of republicanism in the country.

The life and labors of Mr. Francis present one of the most attractive and instructive objects which one can contemplate. Industry, consciousness, absolute fidelity to duty, and preference for a high plane of moral conduct have been conspicuous traits of his character. They were the adequate guarantee of the eminent success that has crowned his efforts, and of the tribute of esteem that is paid to him.

Mr. Francis, though he has reached the psalmist's allotted three score and ten, is in excellent health, and mentally vigorous and alert. The first of the year he went to California with his daughter to spend a few months.

Before going he requested Mr. William B. Wilson, who, under Mr. Francis and his son, Hon. C. S. Francis, is the wide awake head of the business department of the Times, to say for him to the proprietors of Paine's celery compound: "I have used the medicine moderately and with favorable results."

The expression is characteristic of the dignified and conservative gentlemen who, as last fall's vote shows, is in the right sense the most popular citizen of the empire state.

Mr. Wilson, himself, writing an unsolicited letter to Wells and Richardson company, says of this wonderful remedy that makes people well:

"For some time past I have been using Paine's celery compound as a nerve and tonic, and have found its effects very beneficial. I have heard and known of its good work among my friends, several saying that they 'could not keep house without it,' and never allow their supply to become exhausted. I shall always stand ready to say a good work for Paine's celery compound, for I honestly believe that it will do all that is claimed for it."

Among the thousands of testimonials that come to the proprietors of Paine's celery compound every year, are letters from grateful men and women in every station of life. Little did Dartmouth's great professor realize the greatness of the benefit to mankind when he first prescribed this remedy that makes people well, and in the spring months—March, April, May—is as much superior to all the ordinary tonics, nervines and sarsaparillas as the diamond is more brilliant than a piece of glass it is the best spring medicine in the world. It makes people well.

It is the true specific for diseases arising from a debilitated nervous system and impure blood. It is a positive cure for dyspepsia, biliousness, liver complaint, neuralgia, rheumatism, all nervous diseases and kidney troubles. For the latter Paine's celery compound has succeeded again and again where everything else has failed.

The medical journals of this country and Europe have given more space to the many remarkable cases where the use of Paine's celery compound has made people well than any other one subject.

A. HATTERSLEY & SON

PLUMBERS,

Steam and Gas Fitters.

48 East Main St.,

FORT WAYNE, IND.

BALD HEADS

NO CURE, NO MUSTACHE.
NO PAY. NO PAY.
DANDRUFF CURED.

I will take Contracts to grow hair on the heads or face with those who can call at my office or on application of my agents, provided the head is not entirely destitute of hair for a period of years. Where the hair is stump or the pores closed, there is no cure. Call and be examined free of charge. If you cannot call, write to me. State the exact condition of the scalp and your occupation.

PROF. C. HERZOG,
Room 101 Masonic Temple, Chicago.

Ask your Druggist for my cure

For sale by Dr. Bruce Bye, corner Calhoun and Columbia streets.

FT. WAYNE LOAN OFFICE. Established 1865. Loans Made, Five Tested. Money, any amount Loaned on VALUABLES.

We deal in DIAMONDS, Watches, Musical Goods TRONICS and VALISES.

GREATEST BUSINESS HOUSE IN ITS LINE. HORACE MARIOTTE'S PAWNBROKER, 20 East Columbia Street.

ESTABLISHED 1845.

J. C. PELTIER,
17 W. Wayne St
Office Telephone No. 98.
Residence Telephone No. 85.

Stanton's Photos are the best.

Important Notice.

All the coupons of The Sentinel for the different photographic portfolios that we are now offering will be found together in the last column of the third page.

Stanton's Photos are the best.

Soak, Soak; boil, boil; rinse, rinse away,
And scarcely see the board at all, upon a washing day.
For SANTA CLAUS SOAP it does the work,
And toil is changed to play,
While gaily sings
the laundry maid,
upon a washing day.

Santa Claus Soap.

N. K. FAIRBANK & CO.,
Sole Manufacturers, CHICAGO, ILL.

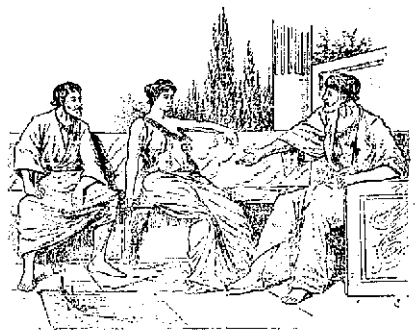

These Photographs are Talked of All Over the World.

"THE SCENIC AND HISTORIC WEALTH OF ALL THE EARTH IS YOURS."

In "Sights and Scenes Of the World" "The Sentinel" Offers a Matchless Collection Of Superb Views Of Every Clime and Country.

- Glories of Art.
- Marvels of Architecture.
- Renowned Ruins.
- Palatial Homes.
- Historical Apartments.
- Celebrated Churches.
- Towering Cathedrals.
- Wonderful Bridges.
- Ivy-Clad Abbeys.
- Famous Public Squares.
- Magnificent Palaces.
- Noted Inns.
- Picturesque Scenes.
- Historic Landmarks.

Every View Executed in the Highest Style of Art and Accompanied by a graphic and Interesting Description.

"Sights and Scenes of the World" consists of a magnificent collection of 320 photographic views, 11x13 inches in size, of famous places in all parts of the world. With each view is a very interesting description, giving historical and other data, intended to convey a thorough understanding of the subject represented. These photographic views are bound in parts, there being Twenty altogether, each one containing sixteen views.

How to Obtain the Series: Every issue of "The Sentinel" a "Sights and Scenes" Coupon will appear.

For City Readers:—Bring Three "Sights and Scenes" Coupons, together with 10 cents in coin for each part as issued, to "The Sentinel" counting room.

For Out-of-Town Readers:—Mail Three "Sights and Scenes" Coupons and 10 cents in coin "to Coupon Department, The Sentinel, Fort Wayne." Be particular to (1) state the number of the part desired; (2) your full name and address; (3) enclose the necessary coupons and 10 cents.

WANTED.

WANTED—Reading salesman or boy from 16 to 18 years old. The Boston Clear Co., Lonchheim & Co.

WANTED—An experienced girl for general housework. Call at 367 West Washington street.

WANTED—A good kitchen girl; also a house girl. Apply to Mr. C. S. Bond, 236 West Washington street.

WANTED—A competent girl for general housework; must have good references. Mrs. L. S. Barker, 40 Fairfield avenue. 3-23

WANTED—A steady man and chandelier hangers for new work. Write Indep. John H Bode, 50 Fifth Ave., Chicago, Ill. 3-23-d-3t

WANTED—If you are a Catholic and will go to work for lower wages, address Concord Dept., 31 Franklin st., Boston, Mass. 3-17-tues 4t

WANTED—Girl, 8 or 9 years of age to do light housework, and one who can stay home at nights. Inquire at 141 Main street.

WANTED—The wife of the late David Symonds will please call at once. An important matter urgently connected with said. Address Will Symonds, Box 1, Webb Ramsdell, 18 West Berry st.

WANTED—A good girl for general housework; must be neat and good cook; good wages to right person. Mrs. J. Webb Ramsdell, 18 West Berry st.

WANTED—A suit of two furnished rooms for light housekeeping; no children; from Calhoun, west Main street preferred. Address G. C., care this office. 3-23-3t

WANTED—All persons to know that if you want your corsets laid for a music or dancing class, or your dress made at home, or 75 cents per day, that Miss Jones will please call. 3-23-3t

WANTED—A twelve-year-old horse, with or without harness, for use on farm. Inquire of J. F. Cumberland, real estate agent, Standard Block. 3-23-3t

WANTED—Everybody to know that I have a thousand copies of books of various kinds to exchange for second-hand ones. Anybody wishing to trade will please call on Dr. Johnson, W. 2d st., 40 Wells street, Fair.

AGENTS—Make $500 a day. Greatest Ink Eraser ever invented. Retails for 25c; is easily in every home, counting, business and office. Sample 25c. Agents Supply Co., Cincinnati, Ohio. 3-23-w-2m

$5.00 A DAY made, steady employment; no canvassing; horses furnished; will start you; send stamp for particulars. Clifton Box 2 Fort Wayne, Ind. 3-23-w-4t

FOR RENT.

FOR RENT—Nicely furnished rooms at 68 East Lewis street. 3-23

FOR RENT—A parlor room, with or without board, at 84 E. Jefferson.

FOR RENT—A bell over 175 Calhoun st. Inquire and finished with natural gas. Call at 147 Calhoun st. 3-23

FOR RENT—Three well furnished rooms; gentleman preferred; no children. Inquire at the grocery on the corner of Wells and Main streets.

FOR RENT—Store and flat on Hoffrichs, 2d door south of Wells street. Also several cottages; will rent at 25c; will sell for $2,500. Address Home, South east office.

FOR RENT—After January 1st, a suite of four rooms on second floor above Kinney & Stuart's new building on Court, West Wayne street, lately occupied by Calhoun Stamping. For particulars, call at the building office.

FOR RENT—The nice square house, No. 10 East Lewis street, recently painted inside and out, all fed with both natural and coal gas; possession at once. Apply to country for a home. Inquire at 11 Lake, 10 street.

FOR SALE

FOR SALE OR TRADE—Farm of 32 acres, 2½ miles from city, on Bluffton road; 10 acres in timber, 22 acres in cultivation; will sell cheap. Inquire of Dr. H. W. Nieuwsanger, M. D., 2-24-tf

FOR SALE OR TRADE—A small home in eight or nine rooms, with all modern conveniences, on Broadway, between Lewis and Wallace streets. Will trade for property in north part of city. Would prefer to trade for property with a building on it on north corner of E. D. S. Rhinehart & Co., 2-24-tf

PROFESSIONAL.

DOCTOR MARY WHEELER,
HOMEOPATHIC PHYSICIAN AND SURGEON,
Office and residence, 68 Clinton street, Specialties—Diseases of women. Office hours, 9 a. m. to 3 p. m. Residence hours, 10 a. m. to 4 p. m. Telephone No. 67.

MISCELLANEOUS.

HUMANE SOCIETY NOTICE.

All parties having complaints of acts of cruelty to animals, children or adults, are requested to notify the undersigned, Secretary and agent the Fort Wayne Humane Society, at once, by letter or otherwise, or notice in office Schlueter & Gilsten block, Barr st. P. C. Reynolds.

HURRY! HURRY! HURRY!
Go Paying Rent! Own Your Home
If you want money to buy a home,
If you want to build a home,
If you want to improve your property,
Or if you need money on any real estate,
Come to the
Allen Co. Loan & Savings Association.
Rooms 8 and 9 Hoffman Block, and have your wants supplied on the best possible terms. Money is now ready for distribution.
T. C. Rosche, Sec. Wm. Wirt, Pres.

LOS PRO-GRESSIVE-MOVE-MENTS OF THE DAY.

Pennsylvania Lines.

Trains Run by Central Time

In effect Sunday, January 15, 1893.

Daily. Daily except Sunday.

From Ft. Wayne to	Depart	Arrive
Pittsburg, Ex. Sunday	4 30 am	9 15 am
New York and Washington	2 30 am	8 10 am
Pittsburg and Chicago	12 05 pm	4 50 pm
Pittsburg, Ex. Sunday	4 00 pm	10 00 pm
Toledo and Pittsburg	11 55 pm	6 00 am
Pittsburg, Ex. Sunday	12 05 pm	4 50 pm
Pittsburg, Ex. Sunday	4 00 pm	10 00 pm
New York and Washington	2 30 am	8 10 am
New York and Washington	12 05 pm	4 50 pm
New York and Washington	4 00 pm	10 00 pm

Going East.	Depart.
Pacific Express, daily	2 05 a m
Atlantic Express, except Sunday	7 10 a m
Mail and Express, daily	12 55 p m
Pacific Express, daily	2 05 a m
Atlantic Express, except Sunday	7 10 a m
Mail and Express, except Sunday	12 55 p m
St. Louis Limited, daily	11 55 p m

THE WABASH LINE—Trains Carrying Passengers.
Fort Wayne.
Schedule in effect November 13, 1892.

Going East.	Depart.
New York and Boston Ltd., daily	4 05 a m
Toledo & Detroit Express, daily	12 40 a m
Atlantic Express, daily	7 10 p m
Local Passenger	12 05 p m

Going West.	Depart.
Pacific Express, daily	2 05 a m
Mail and Express, except Sunday	12 55 p m
Atlantic Express, except Sunday	7 10 p m
St. Louis Limited, daily	11 55 p m

GRAND RAPIDS & INDIANA R. R.
Fort Wayne.
Via Grand Rapids and Saginaw.

	Depart.	Arrive.
From Richmond	4 45 am	10 40 pm

Going North.	Depart.	Arrive.
For Richmond and Cincinnati	4 45 am	
Grand Rapids	12 05 pm	10 40 pm
All trains daily except Sunday.		

LAKE SHORE & MICHIGAN SOUTHERN.
Fort Wayne Division.

Southward.	Arrive.	Depart.
No. 102 Way Freight		10 30 am
No. 8 Express and Mail	11 25 am	11 35 am
No. 104 Local Freight	3 55 pm	4 55 pm

Northward.	Arrive.	Depart.
No. 103 Way Freight		10 30 am
No. 7 Express and Mail	4 30 pm	4 40 pm
No. 105 Local Freight	10 40 pm	

NICKEL PLATE.
The New York, Chicago & St. Louis R.R.

East.	Arr.	Dep.
N. Y. & Boston Express	12 30 am	12 40 am
Toledo & Buffalo Express	12 30 am	12 40 am
Accommodation	11 50 am	12 15 pm
Local Freight	3 50 pm	5 15 pm

West.	Arr.	Dep.
Chicago Express	12 30 am	12 40 am
Chicago Mail	11 45 pm	12 05 am
Western Express	12 30 am	12 40 am
Accommodation	10 55 pm	11 30 pm

Daily. Daily except Sunday. Through sleeping cars to Chicago and Buffalo. New Yorker Express Solid vestibule train. Through tickets to all points in the United States and Canada. Rates as low as competitors. Ask for them.

F. E. Rogers, Gen. Pass. Agt., Cleve., O.
J. Bradley, Gen. Agt., Fort Wayne, Ind.
M. J. Smith, Ind. Ticket Agt., 2 Calhoun St.

T., St. L. & K. C. R. R. AND L. E. & W. R. R.
Fort Wayne.
Schedule in effect November 13, 1892.

Going North.	Depart.
No. 102 Passenger	12 05 pm
No. 104 Passenger	4 00 pm
No. 108 Local	5 00 pm

Going South.	Depart.
No. 101 Passenger	2 05 a m
No. 103 Passenger	11 55 p m
No. 107 Local	10 00 a m
Daily except Sunday.	

Mrs. Lily White—See, husb. boat Bicbash ring won't make a black mark on mah finger, will it?

"NOTHING NEW TODAY"

Was the Greeting the Reporter Received on All Sides.

A Few Are Sick, Some Are Out of Town, But Nothing of Importance Has Transpired.

C. F. Seybold, a helper in the Wabash boiler shop, is sick and off duty.

Charles Schrick resigned his position in the Wabash boiler shop to engage in building lines.

G. B. Ridgley left over the Nickel Plate yesterday for California, to remain several weeks.

Machinist Otis Fronath has completed repairs on a steam plant at Bridgeport, Ohio, and returned to the city.

F. B lang, late with the West Shore road, has been appointed master mechanic of the Louisville Southern.

The Wabash stockholders hold a meeting at St. Louis yesterday and the Pennsylvania stockholders at Philadelphia.

The Big Four, in connection with the Chesapeake and Ohio road, will put on through trains between Washington and Chicago in April.

W. R. McKeen, president of the Vandalia lines, is lying dangerously ill at his home in Terre Haute. He suffers with bloed disease.

The Chicago, Milwaukee and St. Paul has put into operation the block system of running trains between Chicago and Council Bluffs.

In 1893 the Pennsylvania company expended on its lines west of Pittsburg for track and additional rolling stock the sum of $12,240,08.

Machinist John Casey was apprised by a telegram yesterday of the death of his father, who lived at Marion, Ohio Mr Casey left last evening for that city.

Henry Dyer and Joseph Carry, blacksmiths at the Pittsburg shops, are off duty, the former on account of business and the latter on account of sickness.

Friendship lodge No. 70, International Association of Machinists, will hold a meeting this evening. Some important business will come before the union and a full attendance is desired.

A lung tester afforded amusement for the machinists in the Pittsburg shops during the noon hour yesterday. F. C. Meyers proved that his lungs were all right by successfully operating the tester.

William Bang, the veteran machinist in the Pittsburg shops, is able to walk out when the weather is pleasant. His legs strength very slowly, however and it will be some time before he will be able to resume work.

Great floods now prevail in Idaho and the railroads are greatly inconvenienced thereby. A telegram from Boise City this morning states that a serious washout has occurred on the Oregon Short line, near Minidika, and that traffic has been interrupted for two days.

After to lay the cost to the company of running one of the Pullman dining cars a month will be $90 less than it has been for several years. The employes have suffered a reduction in wages equal to that amount. Sleeping car employes in the Pullman service will also be affected by the cut in salaries.

The present train schedule on the Pittsburg is not to continue, if there is truth in the rumor now in circulation. The present arrangement is not satisfactory to the patrons of the road and they have made a vigorous protest to the effect, so the rumor goes, that the company has about made up its mind to restore the local passenger service within the next two or three weeks. As trains now run, traveling men are unable to cover their territory in the time allotted them and they complain bitterly thereof.

There was an unexpected increase in eastbound shipments out of Chicago last week and in consequence there are kinks of rate cutting. All the roads, however, repudiate the charge. The shipments amounted to 88,355 tons against 67,940 tons for the preceding week and 83,758 tons for the corresponding week of 1892. Fort Wayne lines carried freight as follows: Nickel Plate, 10,332 tons; Wabash, 10,114 tons; Pittsburg, 8,377 tons. For the second time this year the Nickel Plate leads other Fort Wayne lines in the volume of eastbound shipments.

Horsemen are disposed to "kick" against the increased freight rates which went into effect on all roads January 1. Prior to that date horses were to be carried at so much one hundred pounds, weight to be 2,000 pounds, regardless of the size of the horse, and stallions, 4,000 pounds. Under the new classification all horses are billed at 4,000 pounds and stallions at 5,000. The horsemen say that the business of carrying horses had quadrupled in the last five years, as many new race tracks have been opened, and they think it unfair for the roads to increase the rate practically 33 per cent.

Twenty five trumps boarded a freight train Monday night at the south yards of the Grand Rapids and Indiana road at Grand Rapids, and on nearing Wayland took possession of the train, ferrying the few passengers and trainmen. They ordered every passenger taking his money and gold watch. The conductor, on reaching the caboose, ordered the trampsto give up their plunder and get off the train. One drew a revolver on the conductor, and told him to get out of the way or he would kill him. The three trainmen were quieted in the same manner. The police authorities at Kalamazoo were notified, and on the arrival of the train fourteen of the tramps, after a fierce resistance, were arrested. A large amount of plunder was found in possession of the crew.

BISMARCK

One of the Canine Family of Great Dane.

The Great Dane dogs which Bismarck takes with him on all his walks, and that are often seen lying at his feet in pictures are very gentle. They have the softest mouths in the world and will not harm any one. In fact, a Great Dane dog does not make the best watchman because he is so gentle. There are a few of these noble dogs in this country.

One day, not long ago, a Great Dane owned by a young girl was crossing Central Park, New York, when a

BISMARCK.

laborer passed with a pail of beer. Instantly Bismarck, as the dog is named, ran after the man, and sidling his way to the pail, drank it almost dry with two or three laps of his big tongue. The laborer was so frightened that he dropped the pail and ran. Bismarck is as tall as a Shetland pony of small size, and is sort of dusk in color. He is the prettiest Great Dane in this country.

ETCHINGS AND ECHOES.

Sealing wax as a method of closing a letter has ruffled from disuse and is again in vogue.

The United States government is building at the mouth of the Columbia river a jetty, which is intended to be, when completed, the longest ever constructed.

The value of the fire drill in schools has been shown again in New York, where several hundred pupils were marched out of a burning building in the manly furnished by a teacher upon a piano.

The issue of Columbian stamps from January 1 to December 31, 1893, the period assigned to their distribution, is the subject of a statement which has been prepared by the postoffice department officials. The aggregate number issued in postmasters was 1,093,083,200.

There were 23,136 locomotives employed in hauling passengers and freight over the railroads of the country last year, 8,818 in hauling passenger trains alone. To transport this passenger traffic of the country 28,875 cars were in operation, while for the conveyance of freight nearly half a million cars were required.

Probably the largest submarine cable ever laid in the country was stretched under the East river from the foot of Eighty-eighth Street, Hunters point, New York. The cable measures nearly a mile in length, two and three-fourths inches in circumference and weighs twenty-one tons. It contains twenty conductors, each consisting of three fine copper wires.

The "Bridge of Sighs," which connects the new criminal court with the Tombs, in New York city, is completed. The bridge is a handsome and great way constructed of steel and sheet iron. It is about sixty feet in length, ten feet in height and ten feet wide. Prisoners on their way to trial and those who have received sentence will pass across this bridge instead of being transferred in the closed cells "Black Maria." The bridge will thus save many thousands of dollars yearly to deputy sheriffs' fees. The "Bridge of Sighs" gets its name from a famous bridge in Venice, over which persons condemned to death were led.

Rest of All.

To cleanse the system in a gentle and truly beneficial manner, when the Springtime comes, use the true and perfect remedy, Syrup of Figs. One bottle will answer for all the family and costs only 50 cents; the large size $1. Try it and be pleased. Manufactured by the California Fig Syrup Co. only.

Rheumatism Quickly Cured.

Three days is a very short time in which to cure a bad case of rheumatism; but it can be done, if the proper treatment is adopted, as will be seen by the following from James Lambert of New Brunswick, Me.: "I was badly afflicted with rheumatism in the hips and legs, when I bought a bottle of Chamberlain's Pain Balm. It cured me in three days. I am all right to day; and would insist on everyone who is afflicted with the terrible disease to use Chamberlain's Pain Balm and get well at once." 50 cent bottles for sale by druggists.

An Electric Railway.

It now seems likely that work on the proposed Washington & Baltimore electric railway will soon begin. The distance is something like thirty miles. It is the purpose of the company to connect the lines with model vestibule trains, make the trip between the two cities in about one hour and the rate $1 for the round trip. It is also reported that the plan to connect the cities of New York and Philadelphia by a trolley line has assumed definite shape.

THE DIAMOND FIELD.

SIZING UP THE BASEBALL CLUBS.

Every Team in the National League Is Prepared to Win the Pennant—Strength Evenly Divided and a Heated Contest Will Result.

AS THE TIME APproaches for the opening of the baseball season the enthusiasm is growing all over the country, and they are legion, are beginning to "size up" the different teams and to comment upon the chances of the different clubs. This not only applies to the twelve fortunate cities represented in the National league, but to the various minor leagues, amateur associations and to the hundreds and even many leagues, from the eastern, western and southern leagues to the less pretentious state and interstate organizations.

The National league, however, overshadows all the others in importance, and the long chase for the pennant is the event looked forward to as the most of any previous year. This prediction can be made without fear of contradiction, for while some sports have fingered Baltimore as the team to beat, others have picked Cleveland, Boston and Chicago as the three likely ones to finish in the order named, and the club owners know this.

The magnates may decide on boisterous tactics and several players who were guilty of rough work last year will be cautioned not to repeat their offense. This does not mean that the league intends to frown upon aggressive play in baseball—far from it. Baseball is not a parlor pastime, and it never will be. The effort is simply to keep the game free of obscenity, and this will be done, and the longer ones last once where two are tried upon either.

Several clubs are still working deals for the exchange of certain players, yet is pretty fair idea can now be had of the make-up of most of the teams in the leagues. New York and Brooklyn have been strengthened materially, and both teams ought to make a much better showing than they did last year.

At Boston the enthusiasts of the Hub are confident that their champions will be able to repeat their performance of 1892 and 1891. I do not believe it. Bennett's death will be a severe blow to the champions, greater than conveyed from the friends of the club seem to think. The policy of releasing Carroll and putting an untried man in his place does not help their chances. Boston must work out some new tricks during the coming season to be as formidable as they were last year.

The New York team has been strengthened to day fully 15 per cent and if certain other men are secured the giant's chances will look second to none in the league. Brooklyn has been strengthened in both the infield and outfield, and with careful management the grooms' pennant chances look good.

Philadelphia tries the experiment of new management, but whether the bustling efforts of Arthur Irwin will result successfully remains to be seen. Hallman of Harry Wright time alone will tell. Baltimore will have a hustling young team, and the Orioles have always been strengthened in batting. Washington has a new manager and a lot of heavy batting young bloods who hope to pull the Senators out of the cellar.

Chicago's chances look better than last year, as practice has improved Anson's tactics. Chicago has not a pennant winner, however. Pittsburg has a great team, although the Italians will miss Van Haltren more than they think. Pittsburg's danger lies in her old players. Cleveland cannot pick up quickly and without any notice. A few more young players would make Pittsburg's chances look brighter.

Cleveland has another two-thousand-dollar team, but I hardly think a pennant is loose. The Spiders ought to finish in the first division, and that ought to be prospects enough for a token of that size. The Colonels ought to play good ball this year, and Louisville can be counted in having Billy Barnie at the helm.

If Harry Wright goes to St. Louis the Browns' chances will look better. I do not like Comiskey's chances at present, but John T. Brush may be depended upon to do something handsome for the Porkopolitans between now and the opening of the championship season.

J. E. S.

ABOUT OPERA BOUFFE.

Mme. Theo, the Charming French Diva, Has Her Say.

Theophile Gautier says somewhere that pantomime is the foundation of the drama. Opera is actually born of opera bouffe. It exists by its wit, dinging and dancing and talking than to favor whenever it is given a hearing.

To comic opera as it is known in England and in this country, opera of the kind of Sir Arthur Sullivan, weighted down with different than rebirth, opera bouffe bears no relationship. The former is pretentiously funny. Its humor grotesque and droll, but the latter is gracious. Mlle. Theo, the love sick maid, is yellow-haired gowns, even charming Helene

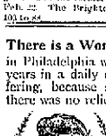

MME. THEO.

Boisterous could not amuse an audience

Awarded Highest Honors—World's Fair.

DR. PRICE'S
Cream Baking Powder.

Absolutely Pure Cream of Tartar Powder.—No Ammonia; No Alum.
Used in Millions of Homes—40 Years the Standard

at the Bouffes or the Folies Dramatiques like in John Parfoucase, Mme. Archibre or La Fille du Tambour Major.

Opera bouffe is a product peculiar to France, indigenous to Paris. It flourishes elsewhere, but with the exuberance it does there, but in a way, however, thrifty opera bouffe will not prosper. It must originate in Paris, have the chic which nothing but Paris can give, and the ideas in songs, if occasionally somewhat risque, must be legible.

Its plot has something on which to hang real society, but contains also a quantity of untidy satirical nothings as brightest, flimsiest and airiest of dresses, vehicle to music which has the sparkle and effervescence particularly agreeable to bubble palates. The music scintillates, sumps the music keeps up a corresponding gay pace, and both together make a delightful entertainment, and fun even of history, as in the case of "La Belle Helene."

Lucie Theo

GERMANY'S GRAND OLD MAN

Prince Bismarck Still the Idol of the German People.

The representation of Prince Bismarck with the Emperor of Germany is the most picturesque incident of recent political history. It is scarcely, as it seems to be regarded in some quarters, an affair of international importance, but the fact that it is so considered is at once a tribute to the genius and a recognition of the commanding statesmanship of the man who for a decade and a half dominated European politics. It must be said, too, that whatever may have been the motive of the emperor in sending the telegram—whether it was inspired by a desire to strengthen himself with the disaffected following of the prince or by a conviction that he has been unjust and ungrateful in his treatment of the creator of the empire—his action is perhaps to be approved with their earnestness in the matter.

"Bismarck" Darley has received a telegram from Lord Lonsdale, who is taking exceptional interest in the matter, and he says he will try to raise a purse in London for the fight. It is announced that neither of the fighters will agree to pay more than $500 a box for a smaller purse than $2,000, which, allowing for the expenses to be incurred in taking the parties over, would mean less than $2,000 in this country. Lonsdale fully understands that and the offers, if any are made, will undoubtedly exceed that figure.

The "London Sportsman" says it learns on the authority of a friend of one of the principals that Jackson and Corbett are actually attempting to settle their contest in the United States. They do not care to be badgered by clubs and authorities as was the case in the Mitchell-Corbett match. The event is almost certain to be settled at the National Sporting club in London.

Pasle Island.

Sable island is famous throughout the Canadian maritime provinces for its race of wild ponies. The little creatures were originally placed upon the island in order that they might furnish food for shipwrecked sailors, but the latter have so multiplied that they are now a nuisance. They are small, but very hardy, and are said to be descended from a pair of Spanish horses that were wrecked on the island many years ago. Every autumn the government sends a steamer to the island to kill the surplus stock, and the ponies are then boiled down for their oil. The carcasses are thrown overboard.

MLLE. D'ARY.

The Beauty Little Maiden Who Has Risked Herself in Fast Cause.

A demure, mild-mannered, soft-voiced young woman is Mlle. Armand D'Ary, the well-known "clairvoyante Parisienne," who recently made her American debut in New York.

MLLE. ARMAND D'ARY.

Her method is shadowy rather than suggestive, her personality a most charming one and her costumes masterpieces of coloring and brilliancy. Mlle. D'Ary does not dance if she did it would rob her of her great charm, composure, but she has a kick that is a marvel of agility as it is sensational in its unexpectedness.

Abroad Mlle. d'Ary is recognized as the one great rival of Vanoni.

SPORTING SPLINTERS.

Milligan and Baldwin have been notified of their release by the New York.

Hall Ring and Trenchard have started to train for the Princeton baseball team.

Explainer James O'Rourke has, it is reported, been decided upon for the Chicago club's baseball team.

Manager Ed Hanlon has let Sales with Al Johnson of the Cleveland club that the Orioles would finish ahead of Cleveland. The policy of releasing Carroll and putting an untried man in his place does not help their chances. Boston must work out some new tricks during the coming season to be as formidable as they were last year.

The New York team has been strengthened to day fully 15 per cent and if certain other men are secured the giant's chances will look second to none in the league. Brooklyn has been strengthened in both the infield and outfield, and with careful management the grooms' pennant chances look good.

Philadelphia tries the experiment of new management, but whether the bustling efforts of Arthur Irwin will result successfully remains to be seen. Hallman of Harry Wright time alone will tell. Baltimore will have a hustling young team, and the Orioles have always been strengthened in batting. Washington has a new manager and a lot of heavy batting young bloods who hope to pull the Senators out of the cellar.

Chicago's chances look better than last year, as practice has improved Anson's tactics. Chicago has not a pennant winner, however. Pittsburg has a great team, although the Italians will miss Van Haltren more than they think. Pittsburg's danger lies in her old players. Cleveland cannot pick up quickly and without any notice. A few more young players would make Pittsburg's chances look brighter.

Cleveland has another two-thousand-dollar team, but I hardly think a pennant is loose. The Spiders ought to finish in the first division, and that ought to be prospects enough for a token of that size. The Colonels ought to play good ball this year, and Louisville can be counted in having Billy Barnie at the helm.

If Harry Wright goes to St. Louis the Browns' chances will look better. I do not like Comiskey's chances at present, but John T. Brush may be depended upon to do something handsome for the Porkopolitans between now and the opening of the championship season.

J. E. S.

CORBETT AND JACKSON.

Latest Developments in the Search for a Place to Fight.

There have been many reports of Lapolitics offering large purses for the Corbett-Jackson fight, and some of them are evidently made in good faith, but the latest and leading proposal comes from Mount Clemens, in Michigan. The following dispatch was received by Parson Davies last week. It is the report of the action of a committee authorized to take the necessary steps to secure the fight.

"Matters are shaping satisfactory. Eastern capitalists and local sports are very much interested in this state, as it is middle ground made during the past few years. Protection ample. Committee, every one of whom is perfectly responsible, are willing to guarantee purse of $10,000 and training expenses. E. E. Eckton."

Mr. Davies met some members of this committee in Detroit, and he appears to be impressed with their earnestness in the matter.

"Parson" Davies has received a telegram from Lord Lonsdale, who is taking exceptional interest in the matter, and he says he will try to raise a purse in London for the fight. It is announced that neither of the fighters will agree to pay more than $500 a box for a smaller purse than $2,000, which, allowing for the expenses to be incurred in taking the parties over, would mean less than $2,000 in this country. Lonsdale fully understands that and the offers, if any are made, will undoubtedly exceed that figure.

The "London Sportsman" says it learns on the authority of a friend of one of the principals that Jackson and Corbett are actually attempting to settle their contest in the United States. They do not care to be badgered by clubs and authorities as was the case in the Mitchell-Corbett match. The event is almost certain to be settled at the National Sporting club in London.

Highest of all in Leavening Power.—Latest U. S. Gov't Report.

Royal Baking Powder
ABSOLUTELY PURE

LUXURIANT HAIR

WITH a clean, wholesome scalp, free from irritating and scaly eruptions, is produced by the Cuticura Soap, the most effectively purifying and beautifying soap in the world, as well as purest and sweetest for toilet and nursery. It clears the scalp and hair of crusts, scales and dandruff, destroys microscopic insects which feed on the hair, soothes irritated and itching surfaces, stimulates the hair follicles, and nourishes the roots. It not only preserves purities and beautifies the hair, but imparts a brilliancy and freshness to the complexion and softness to the hands unequalled by other skin soaps.

Sold everywhere. Price, Cuticura Soap, 25c. Cuticura Resolvent, $1. Potter Drug and Chem. Corp., Boston.

PAUL E. WOLF,
111 and 113 Clinton Street,

Makes and Repairs Awnings,
Renovates Feathers,
Makes and Renovates Mattresses,
Carpets, Cleaned, Washed Laid and Made Over.

Lowest Prices, - Phone, 403.

BROU
THE GREAT FRENCH CURE

Cures promptly, without additional treatment, all recent or chronic cases of Gonorrhœa, Gleet, Stricture, etc. Sold by druggists throughout the United States.

PARKER'S HAIR BALSAM
Cleanses and beautifies the hair. Promotes a luxuriant growth. Never Fails to Restore Gray Hair to its Youthful Color. Cures scalp diseases & hair falling. 50c. and $1.00 at Druggists.

CONSUMPTIVE
Have a cough, cold, sore throat, bronchitis, asthma, or any lung trouble, use Piso's Cure. Sold everywhere. 25 cts.

G. W. BRUNS & CO.
PLUMBERS.
Agents for the Rockford Self-Heaters at 125 CALHOUN STREET.

--COUPON--
Sights and Scenes of the World.
PART 15. NUMBER 8.
3 Centsfor different dates desired in the 5c. cent series.
CUT THIS OUT.

--COUPON--
World's Fair Art Portfolios!
(10 CENT SERIES.)
PART 6. NUMBER 3.
3 Centsfor different dates and 10 centsfor an album.
CUT THIS OUT.

--COUPON--
Picturesque World's Fair.
(20 Cent Series.)
PART 5. NUMBER 3.
Cut SIX coupons of different dates and send or bring them with 20 cents to the Fine Art Department of "The Sentinel" and the part called for will be sent by mail.
Write your name and address plainly.

--COUPON--
Famous Paintings of the World
Part 3. - No. 3.
Cut these coupons of different dates and bring or send them to the Packard Department of "The Sentinel," together with TEN cents and the part called for will be sent to your address by mail.
NO Write name and address plainly.

ANNOUNCEMENTS.

FOR CITY OFFICES.

FOR MAYOR.

Editor Sentinel—Please announce my name as a candidate for mayor of the city of Fort Wayne, subject to the decision of the democratic nominating convention.
HENRY A. READ.

Editor Sentinel—Please announce that I am a candidate for mayor of the city of Fort Wayne, subject to the decision of the democratic nominating convention.
THEODORE ROSEKE.

Editor Sentinel—Please announce my name as a candidate for mayor, subject to the decision of the democratic city convention, April 8th.
ELIAS STROUSE.

CITY CLERK.

Editor Sentinel—Please announce my name as a candidate for re-election to the office of city clerk, subject to the decision of the democratic city convention.
FRED. REINKEL.

Editor Sentinel—Please announce my name as a candidate for re-election to the office of city clerk, subject to the decision of the democratic city convention.
FRED. T. REINKE.

Editor Sentinel—Please announce my name as a candidate for re-election to the office of city clerk, subject to the decision of the democratic city convention.
FRED. T. REINKE.

Editor Sentinel—Please announce my name as a candidate for re-election to the office of city clerk, subject to the decision of the democratic city convention.
FRED. T. REINKE.

COUNCILMAN AT LARGE.

Editor Sentinel—Please announce that I am a candidate for councilman at large, subject to the decision of the democratic primary.
FRANK E. PURCELL.

Editor Sentinel—Please announce my name as a candidate for councilman at large, subject to the decision of the democratic primary.
FRANK E. PURCELL.

Editor Sentinel—Please announce my name as a candidate for councilman at large, subject to the decision of the democratic primary.
EMMETT MARTIN.

FOR COUNTY OFFICES.

JUDGE CIRCUIT COURT.

Editor Sentinel—You are authorized to announce my name as a candidate for judge of the Allen circuit court, subject to the decision of the democratic nominating convention to be held June 3.
CHARLES H. POSTON.

Editor Sentinel—Please announce my name as a candidate for judge of the Allen circuit court, subject to the decision of the democratic county convention.
CHARLES H. POSTON.

FOR PROSECUTING ATTORNEY.

Editor Sentinel—Please announce my name as a candidate for prosecuting attorney of Allen county, subject to the decision of the democratic county convention.
C. C. HEMBER.

COUNTY CLERK.

Editor Sentinel—Please announce my name as a candidate for the nomination for clerk of Allen county, subject to the decision of the democratic nominating convention.
JOHN F. KERN.

Editor Sentinel—Please announce my name as a candidate for re-election to the office of county clerk, subject to the decision of the democratic county convention.
WM. MEYER, JR.

Editor Sentinel—Please announce my name as a candidate for re-election to the office of county clerk, subject to the decision of the democratic county convention.
WM. MEYER, JR.

Editor Sentinel—Please announce my name as a candidate for auditor of Allen county, subject to the decision of the democratic county convention.
JAMES S. BELL.

Editor Sentinel—Please announce my name as a candidate for auditor of Allen county, subject to the decision of the democratic county convention.
JAMES S. BELL.

FOR AUDITOR.

Editor Sentinel—Please announce my name as a candidate for re-election to the office of auditor of Allen county, subject to the decision of the democratic county convention.
WM. MEYER, JR.

Editor Sentinel—Please announce my name as a candidate for re-election to the office of auditor of Allen county, subject to the decision of the democratic county convention.
WM. MEYER, JR.

Editor Sentinel—Please announce my name as a candidate for auditor of Allen county, subject to the decision of the democratic county convention.
JAMES S. BELL.

Editor Sentinel—Please announce my name as a candidate for auditor of Allen county, subject to the decision of the democratic county convention.
JAMES S. BELL.

COUNTY TREASURER.

L. C. Hunter (Cass) the present deputy county treasurer, is a candidate for the nomination of county treasurer, subject to the decision of the democratic county convention.

Editor Sentinel—Please announce my name as a candidate for county treasurer, subject to the decision of the democratic county convention.
WILLIAM SCOTT,
Of Lafayette Township.

FOR SHERIFF.

Editor Sentinel—Please announce my name as a candidate for re-nomination to the office of sheriff of Allen county, subject to the decision of the democratic county convention.
CHARLES C. LAUSMEIER.

COUNTY RECORDER.

Editor Sentinel—Please announce the name of Lewis Hunsel as a candidate for recorder of Allen county, subject to the decision of the democratic nominating convention.
Allen township.

Editor Sentinel—Please announce my name as a candidate for recorder of Allen county, subject to the decision of the democratic nominating convention.
PATRICK RYAN.

FOR COUNTY SURVEYOR.

Editor Sentinel—Please announce my name as a candidate for county surveyor of Allen county, subject to the decision of the democratic county convention.
CHAS. W. BRANSTRATOR.

FOR TOWNSHIP OFFICES.

TRUSTEE ASSESSOR.

Editor Sentinel—Please announce my name as a candidate for trustee and assessor of Wayne township, subject to the decision of the democratic township convention.
LOUIS S. CUSHMORE.

MATCHLESS!
—THE—
Offer Now Made by The Sentinel
—OF—
Picturesque World's Fair.
—AS—
The World's Columbian Exposition
—WAS TO—
Previous Expositions,
—SO—
Picturesque World's Fair
—IS TO—
All Preceding Sets of Illustrations.
—NOT ONLY DO—
The Very Colors Appear
—IN—
Picturesque World's Fair
—BUT—
It Is Officially Recommended
—BY—
Director-General George R. Davis
—WHO SAYS OF—
Picturesque World's Fair
—THAT IT GIVES—
In the Most Acceptable Form,
—A SPLENDID IDEA OF—
The Grandeur and Beauties
—OF—
The Great Exposition
—IN—
Picturesque World's Fair
IS GIVEN
A Great Work of Art.
ITS PICTURES ARE
Like a Collection of Paintings
IN
Picturesque World's Fair
ARE
Graphic and Complete Descriptions.

How to Obtain the Series. In every issue of "The Sentinel," there will appear a numbered coupon. Cut this coupon out and preserve it until six of different dates have been accumulated, then bring or forward them, together with TWENTY CENTS, to the Fine Art Department of "The Sentinel" and there will be delivered to your address the part called for of the series of sixteen parts of this magnificent collection of sixteen colored views each, which make up

Picturesque World's Fair.

Would You Like to Own A Good Baby

Carriage? We have a new and complete, assortment of the Reclining Sleeping Coaches. They are, with out doubt one of a pillow, more comfortable than a cradle, and save the expense of such an article of furniture. Mothers cannot show their baby a greater kindness than to buy for it a Reclining Sleeping Coach. Our stock comprises one from the cheapest to the highest quality. A visit and inspection from fastidious solicitor and prices cheerfully furnished on application.

Pfeiffer & Schlatter,
38 and 40 East Columbia St.

SCHMITZ BLOCK, 3d Floor

J. M. E. RIEDEL.
ARCHITECT.

New Goods!

From New York, Boston and Philadelphia.

Our New Goods have arrived and we offer exceptional values in every department.

To begin with we have Best Prints at 4c per yard. Ginghams at 5c per yard.

Towelling, Bleached or Brown at 5c per yard.

Yard-wide Muslins at 4c per yard.

And whether announced in the newspapers or not, we will take care of our trade and meet all sensational cuts in Dry Goods promptly.

100 dozen Men's White Shirts at 37½c, worth 50c.
75 " " " " 39c, " 60c.
25 " " " " 75c, " $1 00.
50 " " full size Outing Shirts, 25c, worth 39c.
25 " " " 37½c, " 50c.
250 " " Seamless Hose, 4 pair for 25c, worth 10c pr.

Ladies', Children's and Infant's Hosiery in new goods at prices that cannot be beaten.

Underwear in all weights and styles for Humanity at large.

New cream dress goods in crepons, challies, batiste, nuns veiling, cashmere, henrietta, albatross, etc., etc.

New cream ribbons, gloves, laces and silk mitts.

New goods will be displayed in every part of our store this week and we invite an inspection.

STEWART & HAHN,

The Boston Store.

28 Calhoun Street, Fort Wayne, Ind.

Change of Date.

The pupils of the European school of Music will give a recital at Standard hall, Saturday evening, March 17, for the benefit of the Fort Wayne Relief Union. Tickets 50c, on sale at Baldwin's Music store and at the hall. 13 51

MONEY TO LOAN

On real estate or personal security. C. F. PFEIFFER, rooms 385 and 386, Bank Block. 287

The Ladies' Auxiliary, Railroad Department Y. M. C. A., will give an Easter supper and entertainment March 23d. 13 2t

Call White Lead Flour. 14 6t

Get those grease spots removed, your carpets cleaned, washed, laid and mattresses renovated at The Zehner Carpet Cleaning Co. Phone, 496. 10-tf

Just received several hundred Portfolios of Famous Paintings of the World. Three coupons and 10c takes them. Part two is running this week. tf

Ladies can secure the Excelsior Scalp Tonic and Hair Producer at the New York Hair Bazaar. It is an infallible remedy for dandruff and falling hair. 13 3t

Stanton's Photos are the best.

Business for Sale.

The Chicago Rug Factory, corner Wells and Superior streets, a well established business, with all modern improvements, for sale cheap. Owing to the serious illness of the proprietor, Christian Fox, the business will be sold. It is not necessary that the purchaser be a weaver. Any man with good business qualities can run the establishment with success.

14 1t CHRISTIAN FOX

CONFIRMATION SHOES,

Sizes 2 1-2, 3 and 3 1-2, and Walking Shoes, same sizes. All fine stock. Water did not injure the stock. No shoddy stock.

VORDERMARK'S,
9 Arcade.
14 2t

When You Want a Lawyer,

Do you ask all the attorneys you know to make a bid and then employ the cheapest? Do you not rather look for the man whose skill and knowledge of law insure thorough effort in your interest?

The Same Principle Applies in Clothing.

The difference between poor selected goods and Good Ones is a vital question to you, if you are interested. If you are looking for Good Material, Stylishly Made, that Will Wear Well and goods selected with taste and a large variety to select from, DROP IN

Our Store of Practical Experience.

It is worth your while to spend an hour here—a BLAZE of bargains shoots from nearly every counter. Early Spring Suits and Overcoats for for Men, Boys and Little Boys are ready for you. Come and See what a Look may save you.

Special Pantaloon Department.

Now on sale 800 pairs of Men's Pants, New Spring Patterns, elegantly made and trimmed and worth $3, $3.50 and $4 We bought them for less than they cost to manufacture, and put them on sale at

$2.35

for your choice of any pair in the whole lot.

SEE WINDOW DISPLAY.

Sam, Pete & Max.

The Evening Sentinel.

WEDNESDAY MARCH 14 1894.

☞Persons Desiring THE DAILY SENTINEL served at their houses can secure it by postal card, request, or order through telephone 578. Where delivery is irregular or is late, please make immediate complaint to the Office.

Telephone 660.

To make it more convenient for those desiring to send items of news to THE SENTINEL, we have placed an extra telephone in the editorial rooms. The number is 660. Anything in the news line will be gladly received over this new wire.

The Weather.

WASHINGTON, March 14.—Forecast till 8 p. m. Thursday. For Indiana—Generally fair; warmer; southwesterly winds.

NEWS NOTES.

Rev. Reed William, of New York, is in the city.

Let all the churches commence next Sunday on standard time.

Turn your watch back. Fort Wayne is now running on standard time.

Standard time allows us to sleep twenty minutes later in the morning.

Mr. and Mrs. Howenstein will leave in a few days to locate near Nashville, Tenn.

Judge Robert Lowry has gone to Bowling Green, Ohio, on professional business.

Mrs. Dr. Weber, of Columbia City, is visiting Mrs. A. W. Metsker, of 522 South Broadway.

Standard time enables a fellow to stay up with his best girl twenty minutes later at night.

Rev. J. W. Paschall will preach at the Evangelistic services at Berry street Methodist Episcopal church tonight.

Adopt standard time. Turn your watch back today and join the big procession which started right this morning.

W. K. Dood, the new partner of C. F. Everett in the real estate business, moved to the city from Defiance, Ohio, yesterday

The announcement of Elias T. Stringer for mayor, subject to the decision of the democratic primary, appears in THE SENTINEL today.

Henry C. Gralle says the difference between standard and city time is twenty minutes. Arrange your timepiece accordingly at once.

Mr. J. C. Peltier announces himself in today's SENTINEL as a candidate for auditor of Allen county, subject to the decision of the democratic nominating convention.

The delivery team of Gus Kahe, who conducts a grocery business at the corner of Horace and Gay streets, ran away on South Lafayette street last evening at 4 o'clock. No serious damage resulted.

The cases of E. V. Emrick, formerly deputy prosecuting attorney, is announced in today's SENTINEL as a candidate for the office of prosecuting attorney, subject to the decision of the democratic nominating convention.

At the farewell reception given Prof. and Mrs. Swanson at the Presbyterian church last evening, Prof. Standish rendered a violin solo which was encored. Master Barrows, the treble soloist of the Episcopal choir, by request, sang "Angels Ever Bright and Fair," and was compelled to respond to an encore.

Miss Frederika Koehnlein, aged nineteen years, died last night at the home of her sister, Mrs. Pauline Albrecht, No. 57 Hendricks street. The cause of her death was dropsy of the heart. The father and mother of the deceased are both dead and Frederika has been making her home with her sister. No time has been set for the funeral, but it will probably be held Sunday.

The Standard base ball club has reorganized under the management of I. Jones and is ready to defend the amateur championship of the city. The players are Patty Auth, catcher; Ray Auer, pitcher; George Palmer, first base; Ike Weinen, second base; Al Jans, third base; George Campbell, short stop; Joe Ganer, left field; Jas. Ganis center, H. Tiernan, right field.

The Teutonia Building, Loan and Savings association held its first annual meeting last night and elected the following officers: President, August H. Schmidt, vice president, Louis Schrieyer; secretary, Otto Herbst; treasurer, George Mots; directors, E E W. Schulman, C. W. Jacobs, Chas. A Hann, John Rabus, Henry A. Weise, H. W. Meinzen and K. J. Bauer; auditing committee, A F. Schulz, G. A. Schust, J. A. Trieme, W. H. Brudi and Henry Rust.

The Wabash Plaindealer says: "Joseph Roberts, of Fort Wayne, past eminent commander and deputy grand of Indiana, colored, Knights Templar, accompanied by his wife and five colored knights, passed through the city this morning on their way to Marion, where they will institute a commandery. Hale Jordan and William C. Alexander, of this city, members of the Fort Wayne, colored, commandery, accompanied the party to Marion. Mr. Roberts stated that there were fifteen colored Masons in Marion on whom will be conferred the commandery degrees"

Jersey Sweet Potatoes.

Fresh shipment, nice and large, 35c peck.

Choice Michigan Potatoes, 60c bushel.
Yellow Denver Onions, 90c bushel.
Nice Spanish Onions, 5c lb.

FRUIT HOUSE

No humbug Shoe sale at Thing & Co.'s fire sale of Shoes, only salted by water. 25 West Main street.

Eggs Down to a Shilling.

Fresh Roll Butter, 22c lb
Good Tub Butter, 18c.
Best Flour, in barrels, $2 75.

FRUIT HOUSE

FAREWELL RECEPTIONS

Tendered Prominent Church Workers of the City.

Luncheons and Teas in Honor of Those Soon to Leave This City—The Caswell-Hemmick Wedding.

Henry Paul went to Huntington this morning.

The T. H. E. club will be entertained tomorrow evening by Miss Helen Moffett.

C. P. Williams and F. C. Meyers left over the Pittsburg for New York last night.

The engagement of Miss Emilie Haugk to Mr. Charles Grote, has been announced.

Mrs. Will Rossman, of Columbia City, was the guest of friends in this city last evening.

Mrs. A. Mergenthaim, accompanied by Miss Doherty, will return from Chicago this evening.

Miss McCaskey, of Cecil, Ohio, is visiting her cousins, Dr. and Mrs. McCaskey, of this city.

The Laetitia club will meet tomorrow evening at Mrs. Kampe's home, on West Jefferson street.

Miss Gertrude Goring, who recently visited friends in this city, is lying quite ill at her home in Huntington.

The Misses Swinney will entertain a few friends at tea on Thursday evening in compliment to Miss Ellen Spencer.

Mrs. W. S. Bash has returned from a visit of several weeks with Mrs. W. W. Worthington at Colwell, N. J., near New York city.

Mrs. Malcomb, of Chicago, has returned to her home after a pleasant visit with her sister, Mrs. Wishart, of West DeWald street.

Mrs. H. F. France and Mrs. Thomas Warner entertained the Afternoon Pedro club today, at Mrs. Warner's home, on South Harrison street.

Dr. and Mrs. W. S. Carver, of La Otto, were in the city yesterday to attend the graduating exercises of the Fort Wayne College of Medicine.

Mr. and Mrs. Malcolm Dickerson, of Atlanta, Ga., arrived in the city last evening to be the guests of Mr. and Mrs. J. L. Gruber for several weeks.

Mr. and Mrs. Theodore Meyer, of St. Louis, are rejoicing over the arrival of a son. Mr. and Mrs. J. F. W. Meyer, of this city, left for St. Louis last evening.

Mrs. Mary S. McOscar, the mother of Dr. McOscar, went to Garrett, Ind., having been called there by the serious illness of her mother, Mrs. Skilling, who is now eighty-six years old.

The 94 club will hold a meeting tomorrow evening at the home of Miss Jeanette Humphrey on the south side, Section B has prepared an unusually good program with which to entertain Section A.

Mrs. H. C. Fischer, of West Creighton avenue has returned from Elkhart accompanied by her daughter, Mrs Guy Osborne, who will remain in this city for several weeks to have her eyes treated.

Miss Lizzie Huntsberger, of Harlsburg, Pa., who has been visiting her sister, in Muscatine, Iowa, has returned to this city and will be the guest of relatives for several weeks before returning home.

The Ladies' Aid society, auxiliary to the Sons of Veterans, will meet this week on Friday evening in G. A. R. hall, instead of on Thursday, on account of the production of the "Picket Line" at the Masonic Temple on Thursday.

Mrs. Ed. Lipsit has returned from St. Andrew's Bay, Florida, accompanied by Mrs. James Stewart, with whom she spent several weeks at Paducah, Ky. Mrs. Stewart is the guest of her mother, Mrs. Diffenderfer, of West DeWald street.

Miss Ida and Emma Koons very pleasantly entertained a number of their friends in honor of Miss Sadie Koons, of Dallas, Monday evening at their home on prospect avenue. The evening was spent in games and refreshments were served at a late hour.

The Wabash Plain Dealer says: "Mrs. W. J. Biggs, wife of the Erie train dispatcher, is visiting friends at Fort Wayne.—Mrs. Pence, wife of the Erie brakeman, was a departure from the city on the noon train bound for Fort Wayne, being called there by the sickness of relatives."

This afternoon at 1 o'clock Mrs. Ira P. Evans entertained with a charming luncheon at her home, on West Washington street, in honor of Miss Ellen Spencer. The table was decorated with a pretty arrangement of roses and carnations Those present were: Miss Ellen Spencer, Miss Abbie Keegan, Miss Emma Jenkinson, Mesdames C. D. Huestis, Charles E. Crall, Frank Poole, C. D. Winch, Stephen Morris, W. A. Croxton, C. H. Newton and G. D. Crane.

A unique departure marked the meeting of the Unity club with Mrs. William McGrath last evening when the members were treated to literary salad in place of giving the usual current events. Quotations from different authors were written on slips of paper to which were attached tissue paper lettuce leaves. These were prettily arranged in a salad bowl and a leaf was drawn by each member who was then to read the quotation and name the author of it. The program for the evening was unusually interesting.

Miss Ellen Spencer, who leaves Saturday for Indianapolis, was tendered a very delightful farewell reception last evening in the parlors of the Wayne street M. E church, by the members of the Sunday school of which for several years she has been assistant superintendent. Miss Spencer has always taken an active part in Sunday school work and by her departure from this city the church and Sunday school lose one of their most prominent and reliable members. During the evening Rev. H. N. Eldridge, in behalf of the members of the Sunday school, presented Miss Spencer with a beautiful bunch of roses and a very handsome clock.

The Missionary society of Grace Reformed church will give a tea at the home of Mrs. Martin Connell, 171 Holman street, Thursday afternoon from 2 to 5 o'clock.

In the parlors of the First Presbyterian church last evening the local union of Christian Endeavor gave a farewell reception in honor of their president, Prof. M. A. Brannon, who will leave on Saturday for his new post at Grand Forks, North Dakota. While the reception was most delightful the pleasure was mixed with regret that the union was so soon to lose one of its most active and interested workers and one who has done so much in this city for the Christian Endeavor cause. A musical program, in which Master Ray Harrows, Professor Standish, Miss Edith Yarnelle, Miss Charlotte Lowry, Miss and Mr. Shiffler participated, was given during the evening.

With quiet simplicity and in the presence of only a few intimate friends and near relatives, the wedding of Miss Ruth, the daughter of Dr. and Mrs. D. E. Hemmick, to Mr. J. Wallace Caswell, was solemnized last evening at the home of the bride's parents in Columbia City. At 6 o'clock, as the Lohengrin wedding march was heard, the bride and groom, unattended, entered the parlor, and, in front of a bank of palms and ferns were met by Rev. Francis who performed the impressive ceremony of the Grace Lutheran church. The bride wore a becoming gown of brown and tan broken plaid cloth, trimmed with brown satin and a veil of white crepe. After receiving congratulations the bride and groom led the way to the dining room where an elaborate wedding supper was served. Mr. and Mrs. Caswell will reside with Dr. and Mrs. Hemmick in Columbia City. The bride is a bright and vivacious young lady who has many friends here. The groom, who was always a society leader in this city until his removal to Columbia City to engage in the dry goods business, has hosts of friends in this city. Among those in attendance at the wedding were Mr. and Mrs. F. A. Caswell Mrs Jane Minot, Mr. and Mrs. Guild, Mrs. Robinson, Messrs. Frank Phillips, Robert S Robertson, jr., John Dougal Miss McCulloch.

THE KENNEL.

The New York Collie club's newly-elected officers are: President, Jenkin Van Schaick; vice presidents, T. H. Terry and J. Pierpont Morgan; secretary and treasurer, J. D. Shotwell.

Count Howard, one of the most prominent English setters in the country, is dead. Pneumonia was the cause.

The rumor longgained some credence that the Philadelphia Kennel club has been prevailed upon to make a change of dates for its proposed show at Tattersalls to those claimed for the abandoned St. Louis show.

There is a probability that the American and Canadian Kennel clubs will arrive at some pleasant, reciprocal understanding whereby a mutual method of handling dog affairs will be agreed upon and a set of universal rules established which shall refer to the best interests of dog men on both sides of the border.

The stewards of the Harvard Athletic association have elected as stewards from the freshman class E. K. Bollister and H. W. Howe. It was voted to hold the first winter meeting on March 21.

Boston has a young athlete who if it thought may develop into a formidable rival of Mike Sweeney. His name is Pidt C. Stingel and he is the champion high jumper of New England. Until lately his best record was 5 feet 10 inches, but when he increased it to 6 feet, it is not thought he has yet reached his limit.

Our goods were only slightly wet. Water does not hurt leather goods. The goods are not damaged otherwise. We carried no shoddy goods.

VORDERMARK'S,
9 Arcade.
14 2t

Thing & Co.'s fire sale of Shoes still continues. You can shoe your whole family for $1.00, this week. 25 West Main street.

Notice to Contractors.

Notice is hereby given that the board of county commissioners of Allen county will receive sealed proposals at their office on Saturday, March 17, 1894, at 10 o'clock a. m., for a 15-inch brick sewer from the St. Mary's river to the county jail yard. Bidders will bid per foot.

Plans and specifications on file at the county auditor's office March 16, 1894.

H. F. BULLERMAN,
J. W. JONES,
J. H. STELLHORN,
Attest: County Commissioners.
A. F. GLUTTING,
Auditor. 14 2t

Children's Shoes, 12s, 13s and 2½c, at Thing & Co.'s fire sale. 25 West Main street.

NOTICE.

To the Physicians and Midwives of Allen County and the City of Fort Wayne.

By the returns in my possession, I find that a great many physicians of this city and county have failed to report their deaths, births and contagious diseases. Physicians in the city will report to Dr. Miller, health officer. Those in the county direct to the undersigned.

The secretary of the state board of health at Indianapolis wants me to prosecute every physician who has failed to file his reports as provided by the statutes.

Those who have not filed their reports will please do so before the end of this month and avoid prosecution.

DR. CARL PROEGLER,
Secy. Allen County Board of Health. 12 2t&1 April

Mergenthiem's + Bazaar,

Corner Calhoun and Main Sts.

On some of our goods the net saving is 30 per cent., on others 40—in many instances the investment of a single dollar will buy more than two dollars worth of goods.

LADIES' CLOAKS!

In all the history of the Fort Wayne trade there has never been such an opportunity in cloaks. That's a strong statement. We make it advisedly. We well know that the such superior styles and quality, prices like these were never before heard of.

MENS' FURNISHINGS.

Never before was such a tempting array of Men's Furnishings at prices too low to enumerate, set before the gaze of human eyes. Don't leave our store without visiting this department.

SMOKE & WATER SALE,

Greatest in the Mercantile History of Fort Wayne.

THIS WEEK GREATER THAN EVER.

Still it Grows. Still it Grows.

THE thousands of dollars worth of goods sold here at half value are the best advertisements we could have. The people who bought them told their friends; their friends told theirs—and keep the good news going.

SAVE YOUR DOLLARS.

Mergenthiem's -:- Bazaar.

COMMON COUNCIL.

The Common Council Meet in Regular Session.

They Adopt Standard Time and Instruct a Committee to Ask the County to Do Likewise.

The common council of the city of Fort Wayne met in the council chamber Tuesday evening, March 13th, A. D. 1894, in regular session. His Honor Mayor Scheer in the chair, and Rudy P. Reibenstein, clerk, at the desk and present the following members, to wit:

Councilmen Buck, Palmer, DeVilbiss, Eggemann, Hamm, Hamm, Keller, McCulloch, Meyer, Moyer, Mc. Moyer, F. C. Bohler, Pettit, Schett, Shelton and Wall.

Absent, 2, viz: Councilmen Ody and Keim.

Councilman Buck, Palmer, DeVilbiss, Eggemann, Hamm, Hamm, Keller, McCulloch, Meyer, Moyer, Mc. Moyer, F. C. Bohler, Pettit, Schett, Shelton and Wall.

Absent, 2, viz: Councilmen Ody and Keim.

The minutes of the last regular session having been delivered to the councilmen, were on motion, approved as published.

BILLS.

The following bills were on motion allowed:

Board commissioners pay roll	$ 477 75
Chas. J. Swinehart insurance advanced	31 25
City, gas	6 00
City, water	6 00
Morton & Hess	14 25
Peters, Box & Lumber Co	20 37
Peters, Box & Lumber Co	20 37
Peters, Box & Lumber Co	20 37
H. A. Shelton	20 37
Fowler & Bro	20 37
Fowler & Bro	20 37
Jas. Gardner Wood	4 64
Jas. Gardner Wood	4 64
Fort Wayne Iron Works	20 37
Fort Wayne Iron Works	20 37
H. Rumpler	20 37
H. Rumpler	20 37
Jenney Electric Co	20 37
Jenney Electric Co	20 37
John Decker	4 00

BILLS REFERRED.

The bill of the Nolpmeide Co. amounting to $51 it was referred to the committee on claims and purchases and buildings.

The following bills were referred to the fire committee:

Jenney Electric Co	$ 67 00
Jenney Electric Co	3 00

The bill of Peter J. Zehr amounting to $2.36 was referred to committee on streets.

PETITIONS.

Amy Holloway and 6 others petitioned for the grading of Burgess place, which petition was referred to the street committee.

H. Wiswell and 10 others petitioned for the establishment of Wiswell's Subdivision in the northern part of the city limits.

Referred to committee on parks and civil engineer.

COMMUNICATIONS AND MISCELLANEOUS.

Wm. Smith asks the liberty to sell sour attle on the streets of the city, and requests permission to the honorable mayor and common council to allow him to sell the same from the corner of Main and Calhoun streets. For the attention of the committee on claims and purchases. Petition of citizens of the 2nd and 3rd wards, asking for the appointment of Peter J. Zehr as a member of the board of public works. For the attention of the committee on claims and purchases. Petition of citizens of the 2nd and 3rd wards, asking for the appointment of Peter J. Zehr as a member of the board of public works. For the attention of the committee on claims and purchases. Petition of citizens of the 2nd and 3rd wards, asking for the appointment of Peter J. Zehr as a member of the board of public works. For the attention of the committee on claims and purchases.

Concurred in.

REPORT OF COMMITTEE ON STREETS.

We your committee on streets, report as follows:

Adversely to granting Creighton avenue for the present.

Favorably to the petition of Jacob Bender and 6 others for the grading of Bender street, from Creighton avenue to Pontiac street and across the railroad right of way.

In relation to the petition of Jacob Bender and others for a sidewalk on Main street, we ask for further time.

Adversely to the petition submitting to the property owners on Lafayette street the privilege to grow a plank of any size and across the sidewalk, and to the petition of Mr. Hoagland for permission to sell the plank now on the sidewalk in front of his property, we recommend that the petitions be not granted.

Favorably to the petition of Mr. Hoagland for permission to build a bay window on the sidewalk in front of his property on Lafayette street, provided that the plank be replaced in the same manner as now laid